

Plastic model kit containing 824 parts.

Wing span: 972mm Length: 664mm

1/32
SCALE

















Avro Lancaster B Mk.I

History of the Avro Lancaster

From failure to success. The four-engine Avro type 683 Lancaster was developed from the disappointing twin-engine Manchester, which suffered from engine fires caused by its unreliable Rolls Royce Vulture engine-installation. However, the basic Manchester airframe was of sound design. A logical solution was to increase the wingspan and replace the two Vultures with four Merlin engines. The engine-installation originally developed by Rolls-Royce for the Beaufighter II, was quickly adapted and fitted in graceful underslung nacelles. The prototype BT308 made its first flight on January 9th, 1941 and it soon proved to be an excellent aircraft with good handling and high load capability. Initially designated Manchester III, it was soon renamed Lancaster. The general outline of the Lancaster remained the same throughout production, apart from the MK II which used Bristol Hercules radial engines, in case a shortage of the Merlin should arise. The Mk I and III were similar, differing only in the type of

Merlin engine fitted. In the case of the Mk III, the Packard built Merlin 28 was utilised. The Lancaster began to equip bomber squadrons in early 1942, where it quickly became the backbone of RAF Bomber Command. The type was used in many famous raids, such as on the M.A.N. factory in Augsburg, the spectacular Dambusters Raid on the Ruhr Valley dams, and sinking the "Tirpitz" to name but a few. It became famous for its use in high accuracy bombing operations by 617 squadron. Its 33-foot-long bomb bay enabled it to carry high loads as well as the spinning "Upkeep" mine used to break the Ruhr dams. Specially adapted aircraft could carry the massive 12.000 lb "Tallboy" and 22.000 lb "Grand Slam" earthquake bombs. At the end of the war it was also used for food dropping sorties for the starving Dutch population and transporting the many prisoners of war back home from Germany. Postwar Lancasters were used for testing jet engines and in-flight refueling system. As a bomber it was gradually replaced, but it found a useful role in Coastal Command until the last one was withdrawn in October 1956. The RCAF and French l'Aéronavale, however, continued to use the Lancaster until the mid-sixties. A total of 7,377 Lancasters were built in the UK and Canada.

-  BE CAREFUL
-  REMOVE
-  GLUE TOGETHER
-  PLEASE WAIT FOR A FEW MINUTES UNTIL DRY
-  MAKE 2 PIECES
-  DRILL HOLE
-  DO NOT GLUE
-  INSTANT GLUE FOR METAL
-  BEND
-  FILL HOLE
-  SEQUENCE OF WORK
-  OPTIONAL
-  USED COLOUR
-  APPLY DECAL
-  MARKING OPTION

CAUTION

When using both glue and paint, do not use these near an open flame, due to the flammable properties of these items. The symbols provided, such as 'X', refer to the basic colours of parts, although a more comprehensive list is supplied for your use for Tamiya, Mr Hobby and AK-Interactive codes. When removing parts from sprues, take extreme care. Consider correct tools such as Xuron Sprue Cutters. Please check the symbology on the left and familiarise yourself before building this model kit.

In cooperation with:



www.ak-interactive.com



Large Scale Modeller

www.largescalemodeller.com

10

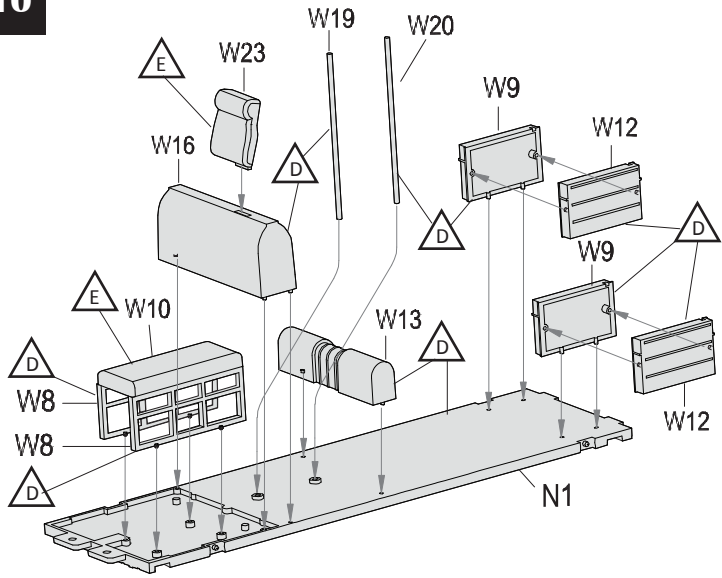

11

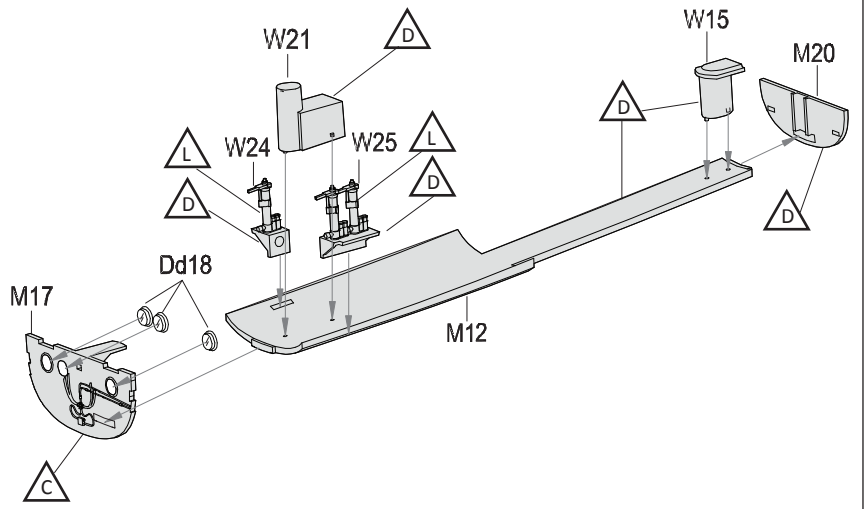

12

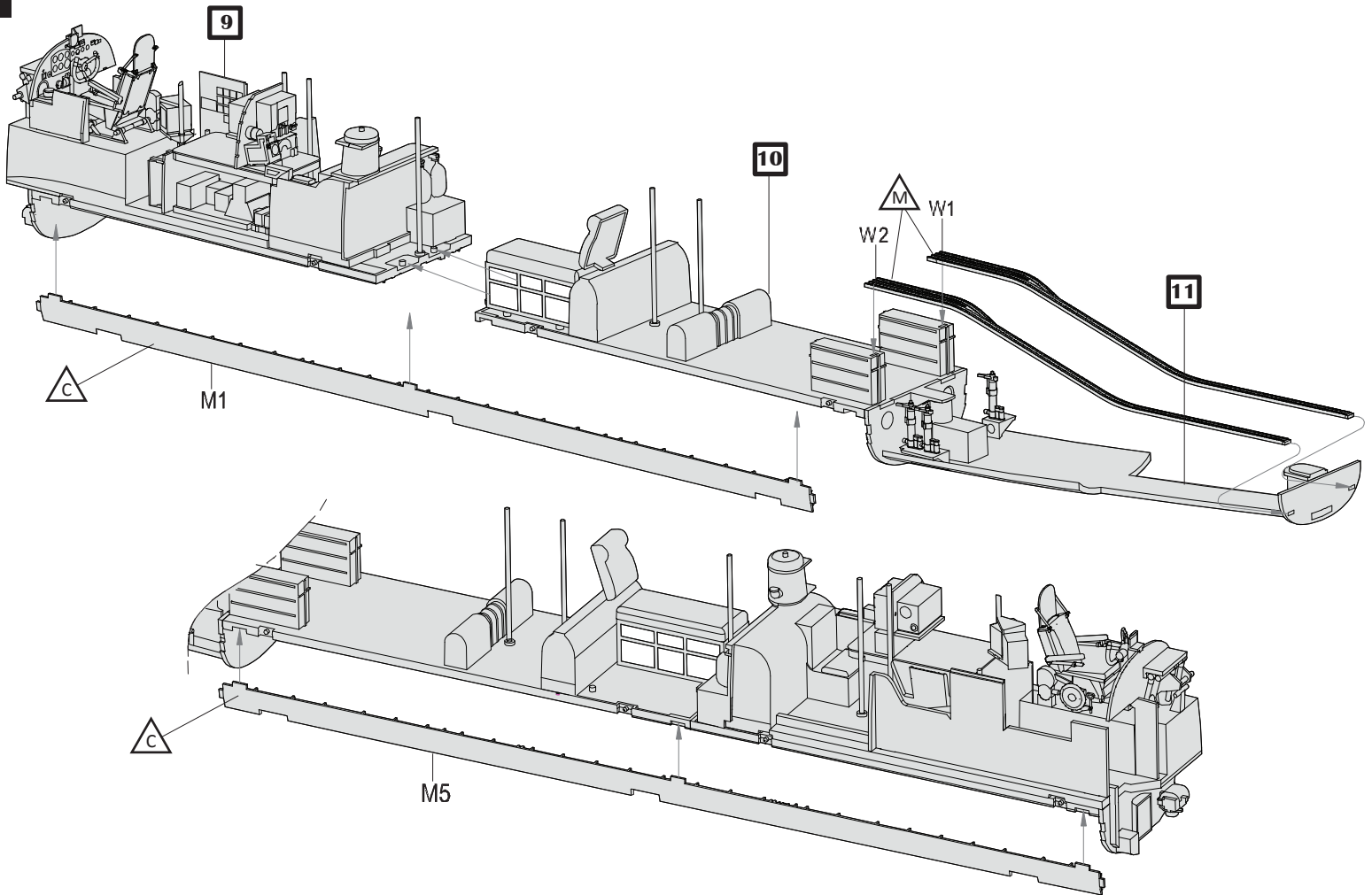

13

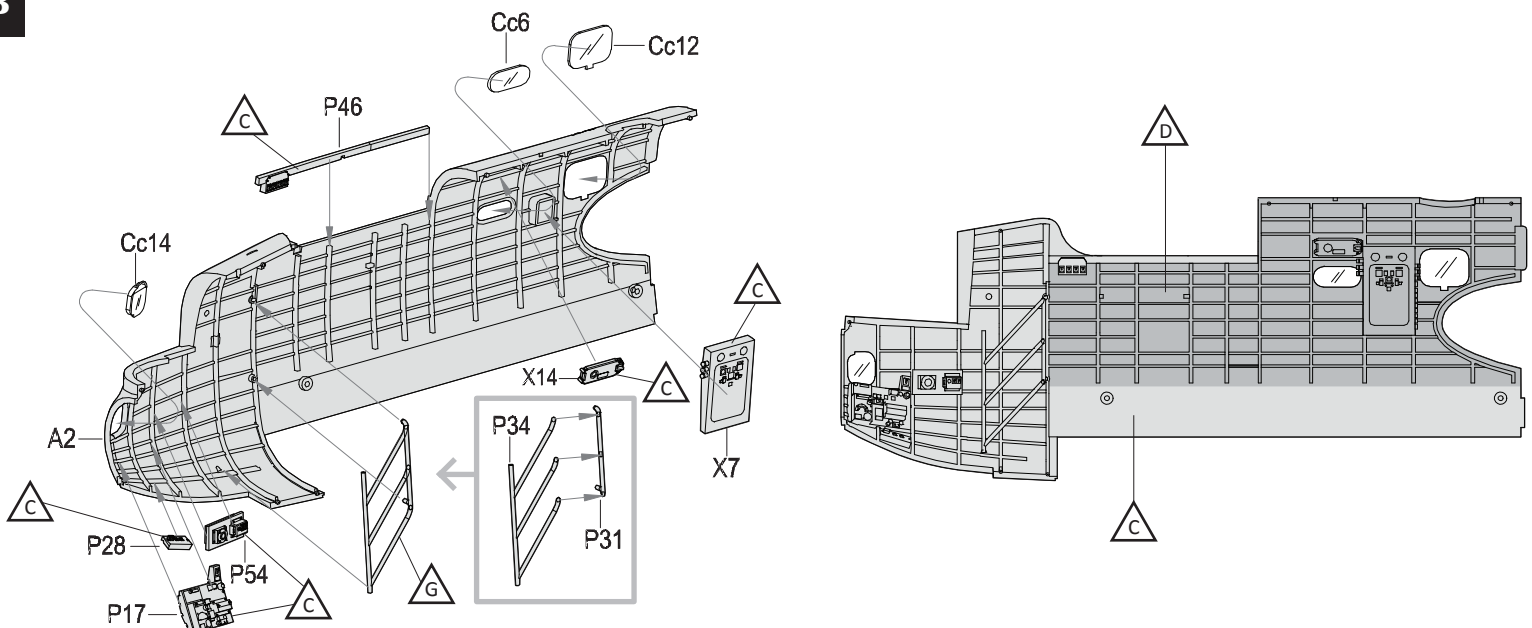

14

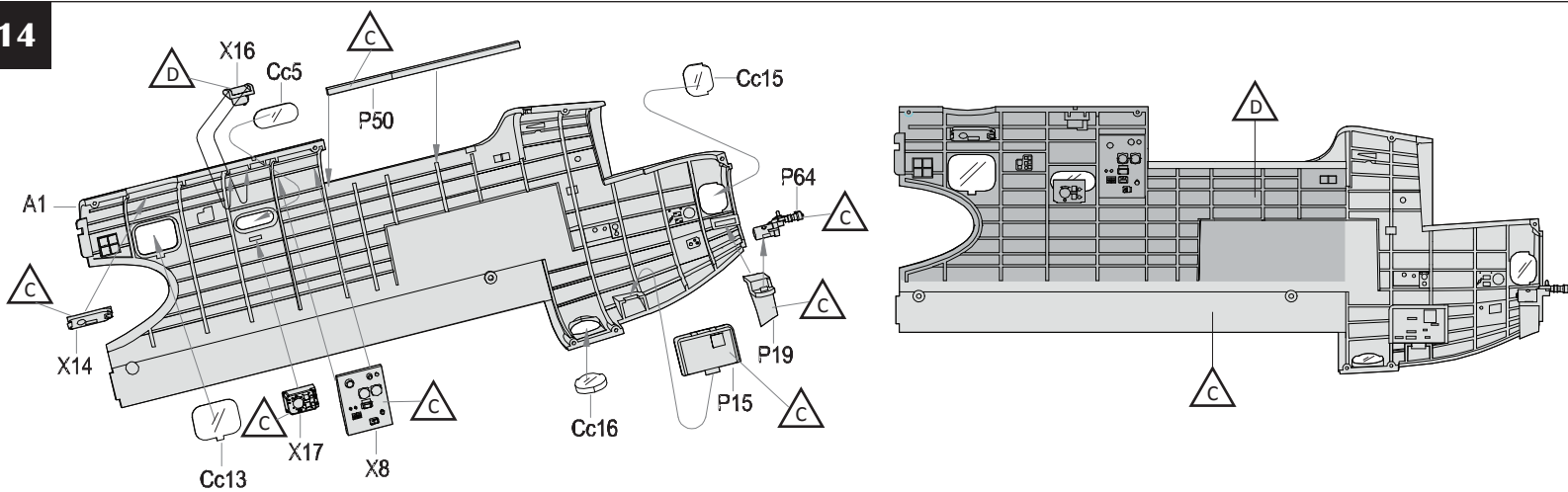

15

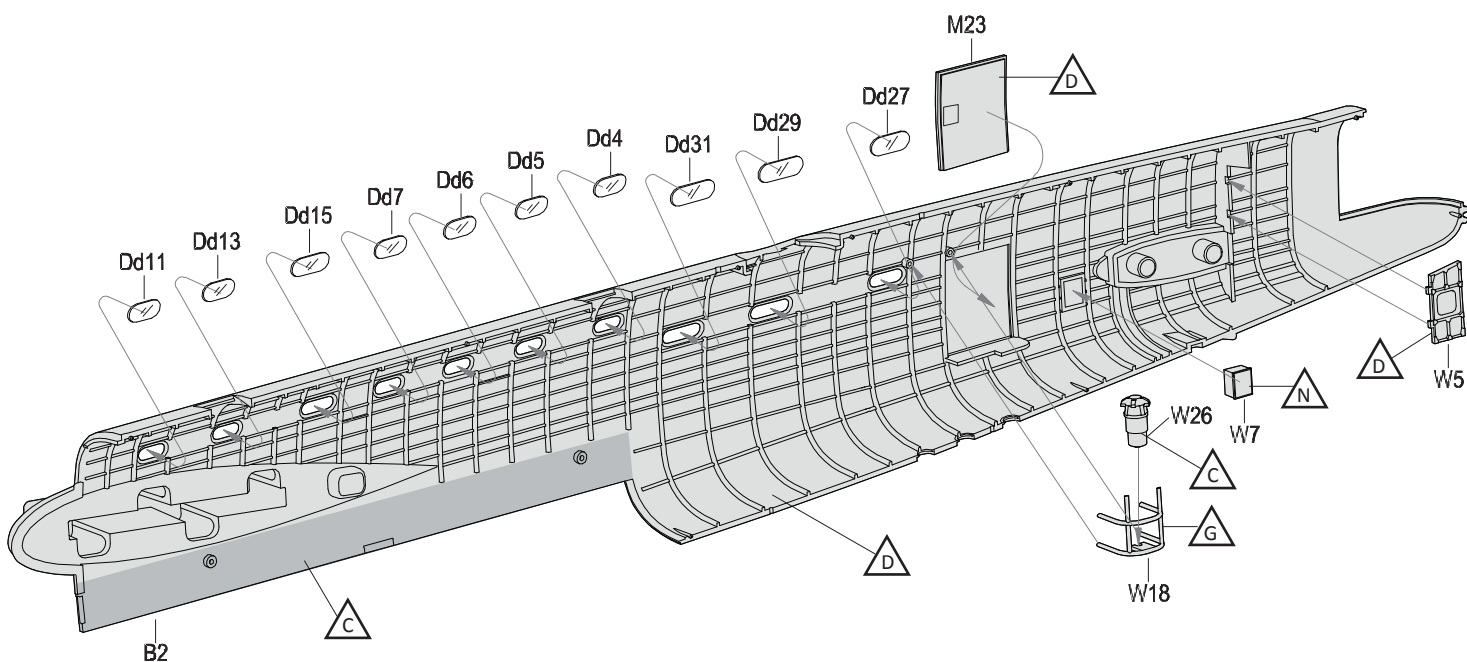

16

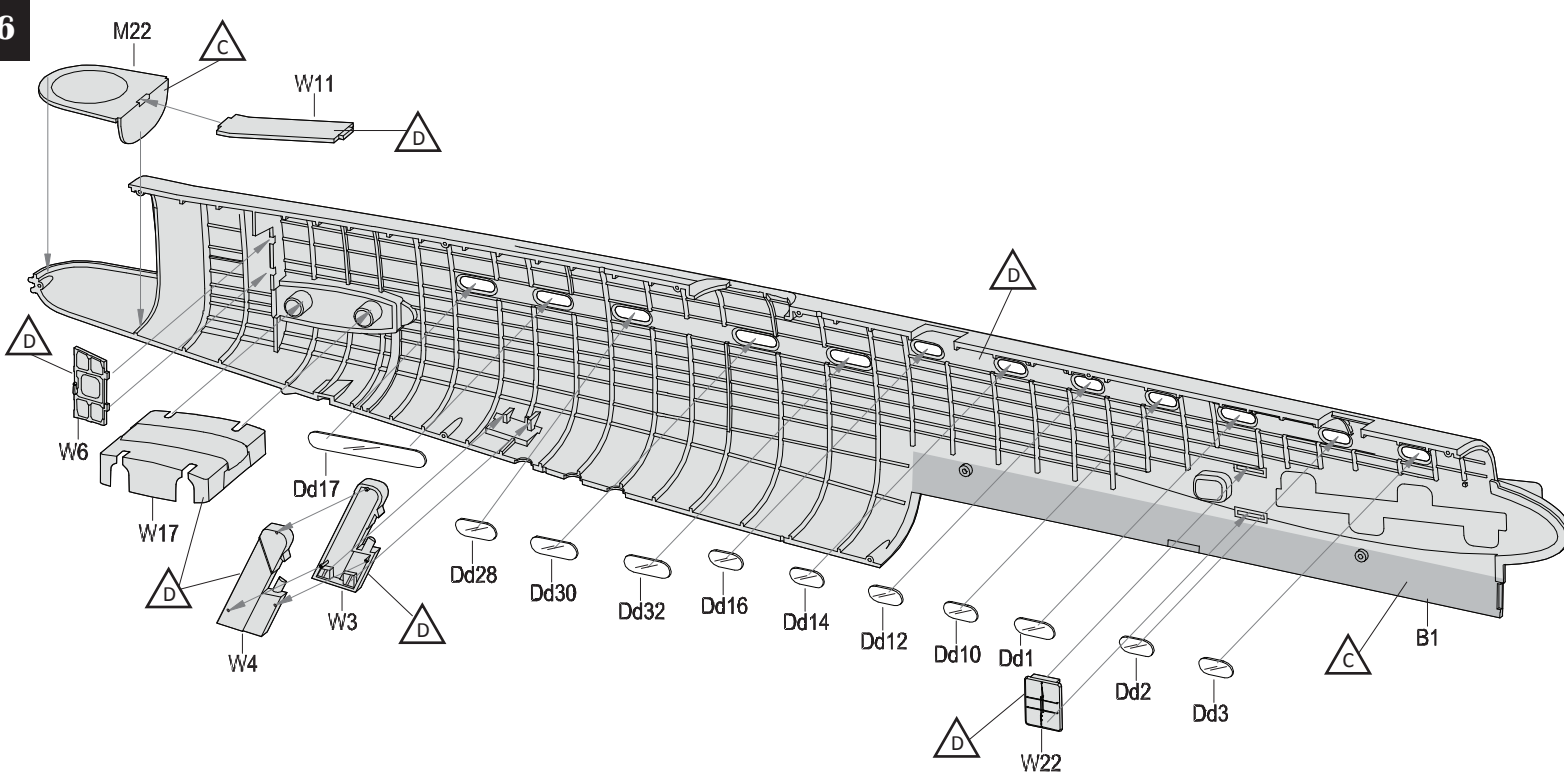

17

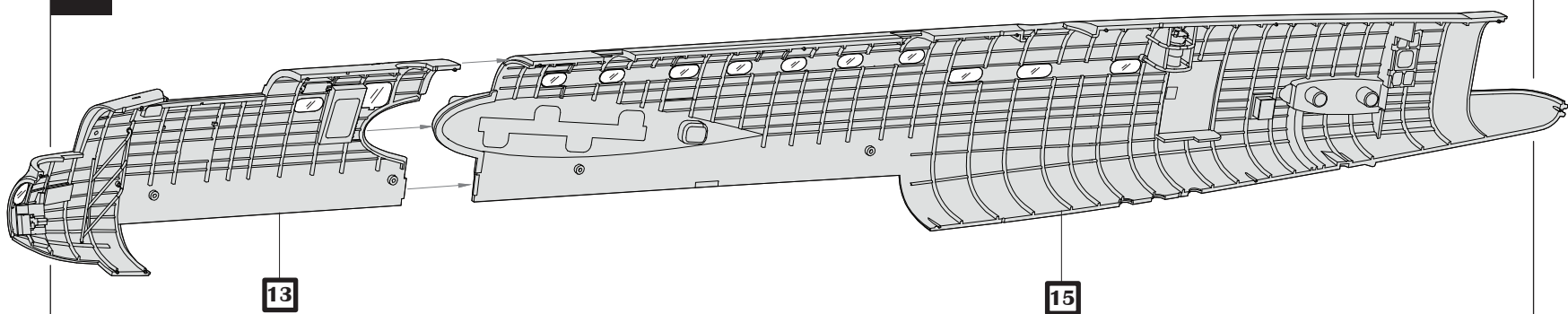

18

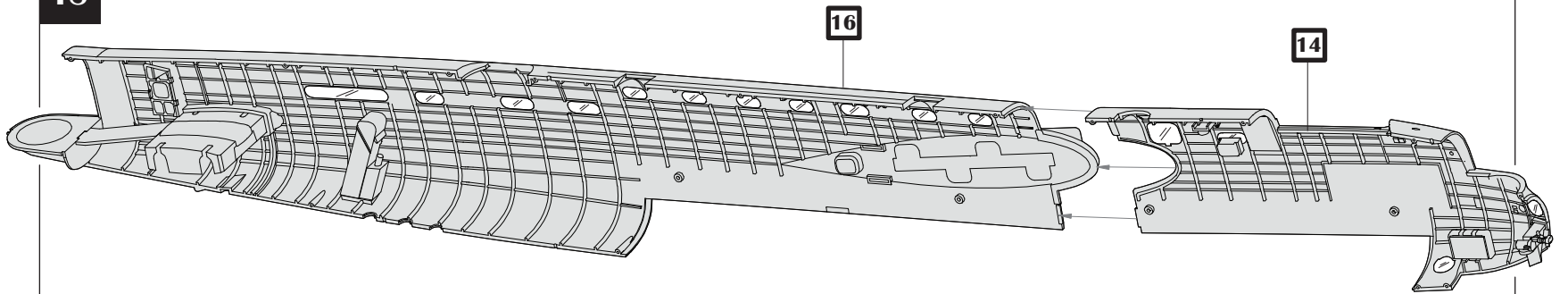

19

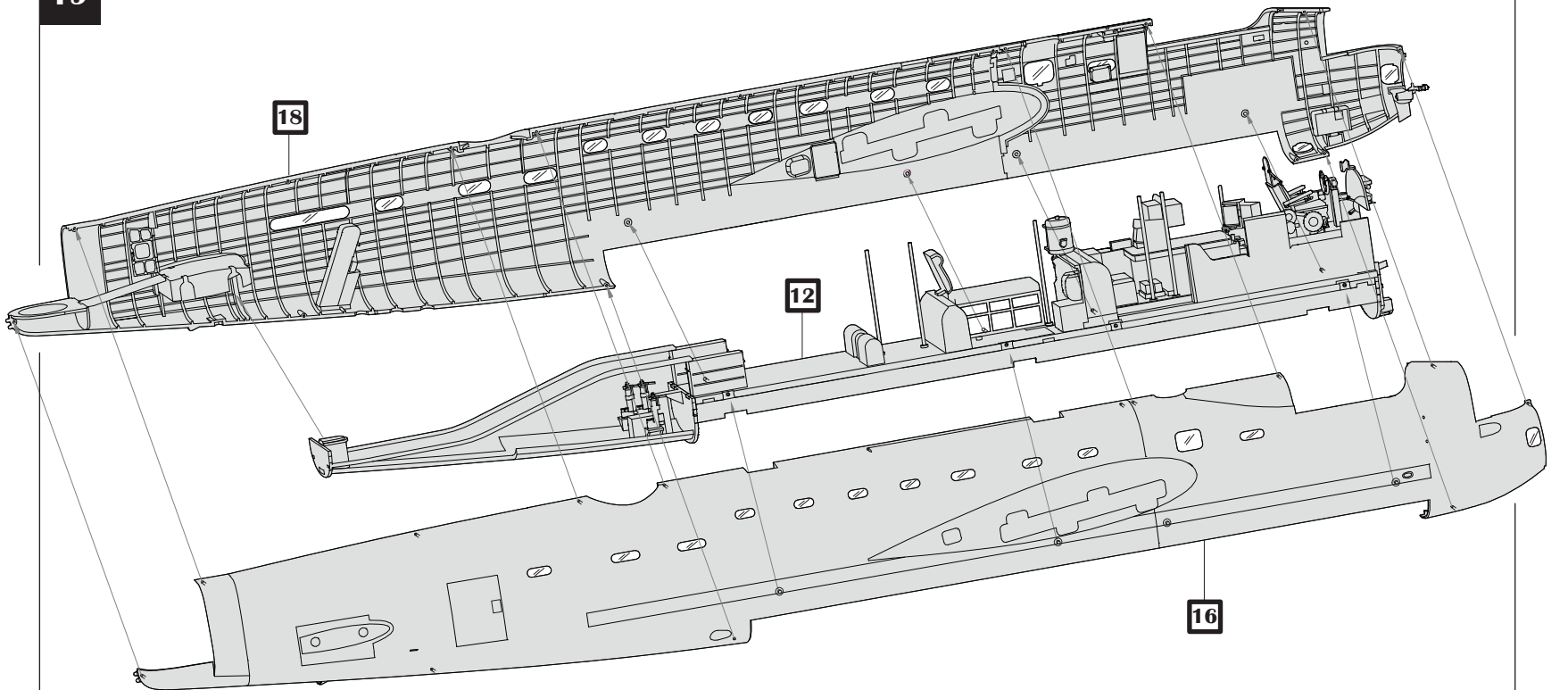

20

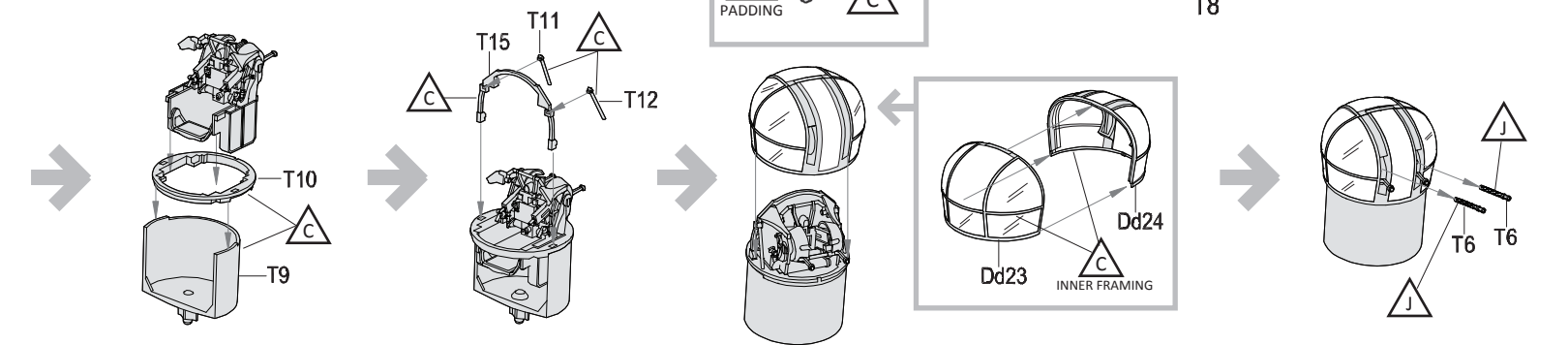
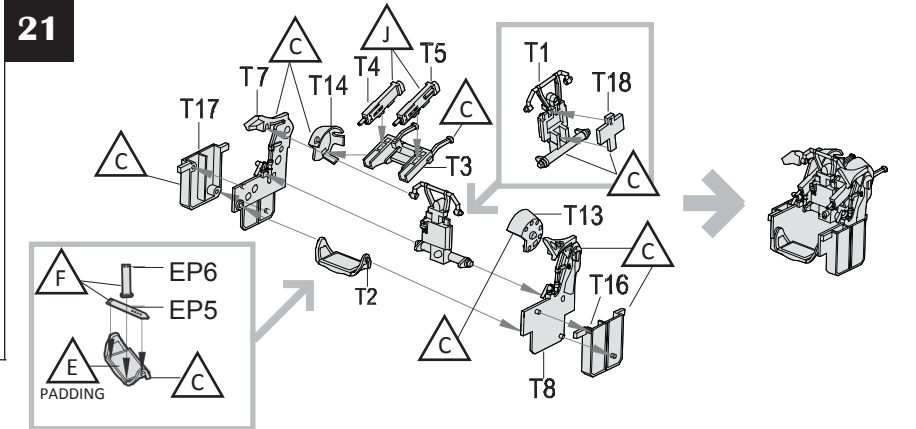
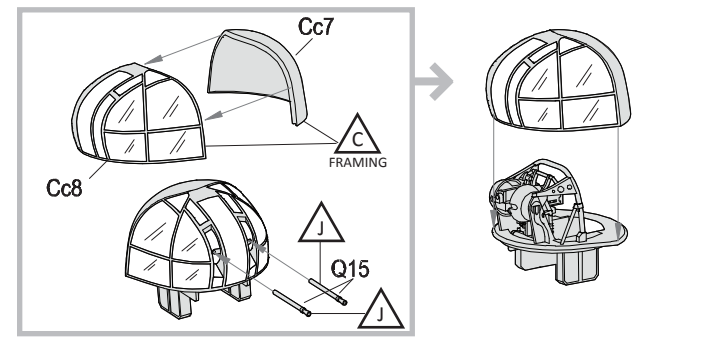
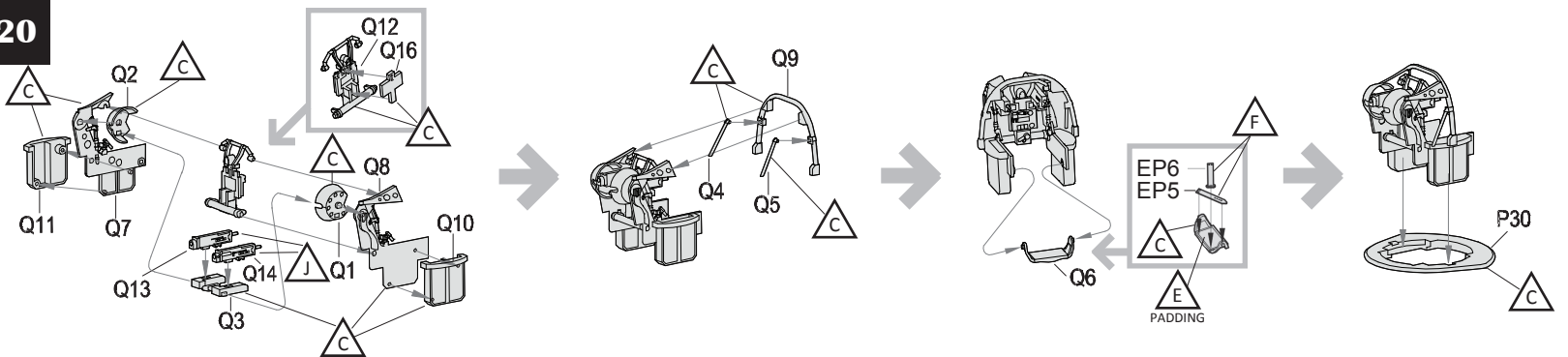

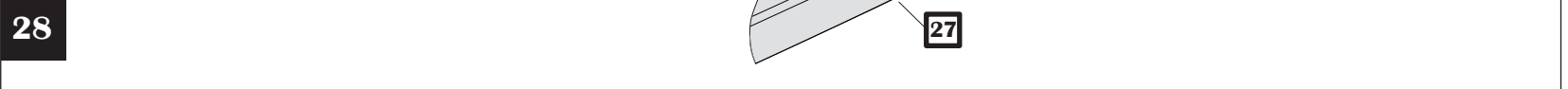
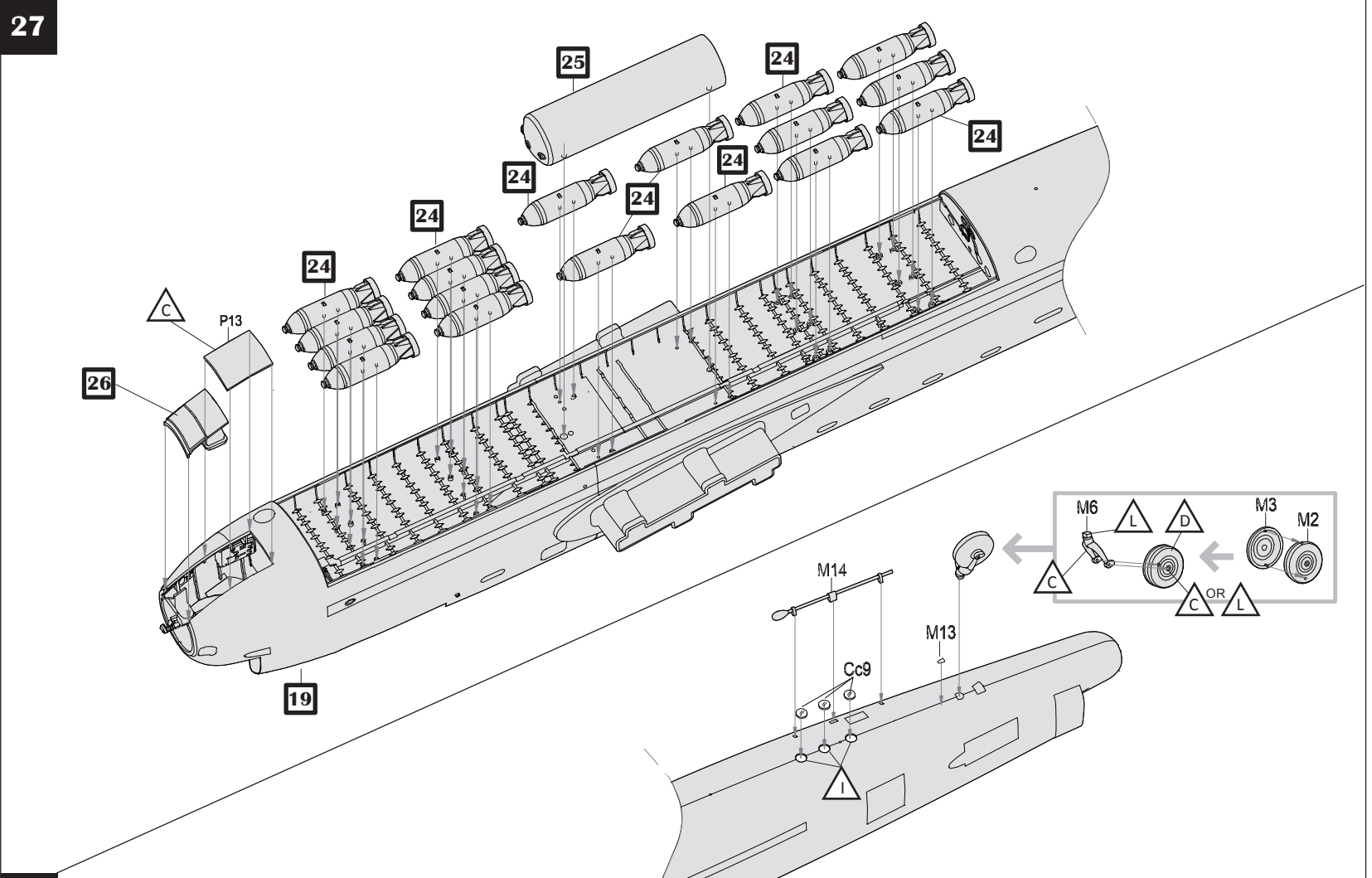
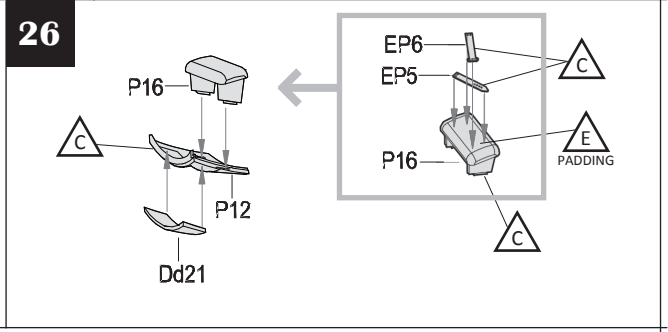
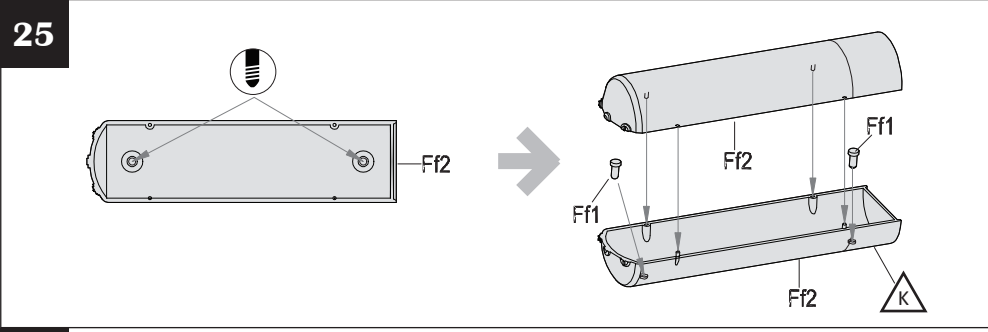
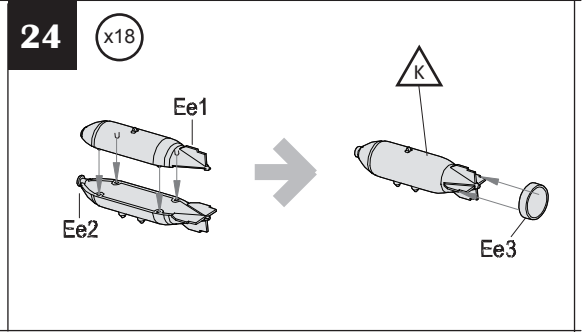
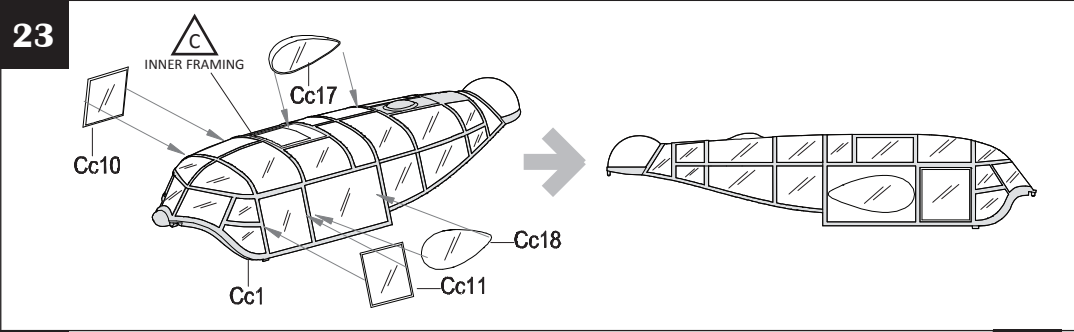
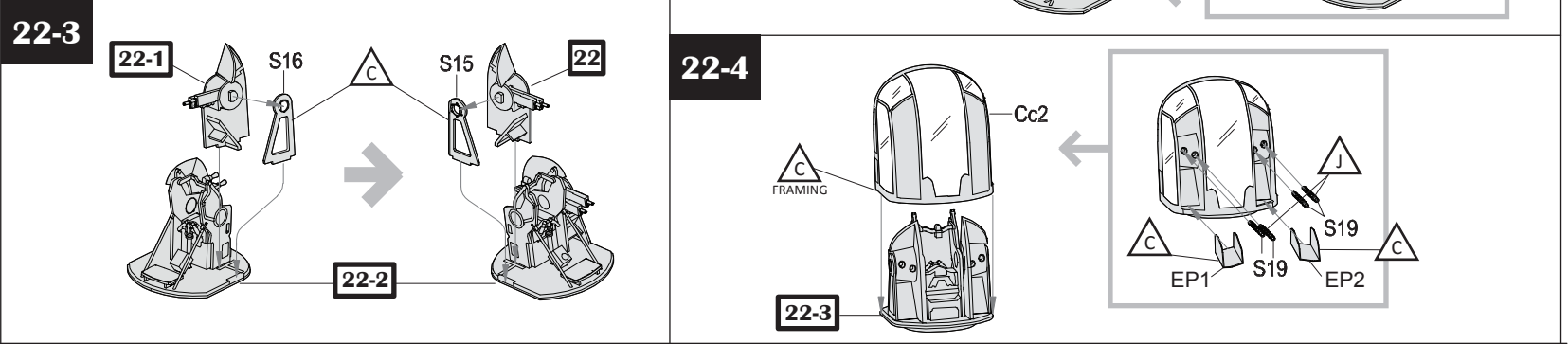
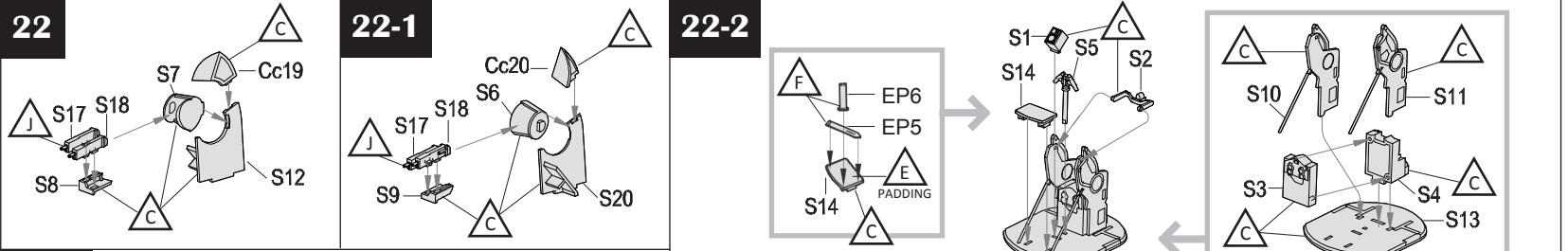

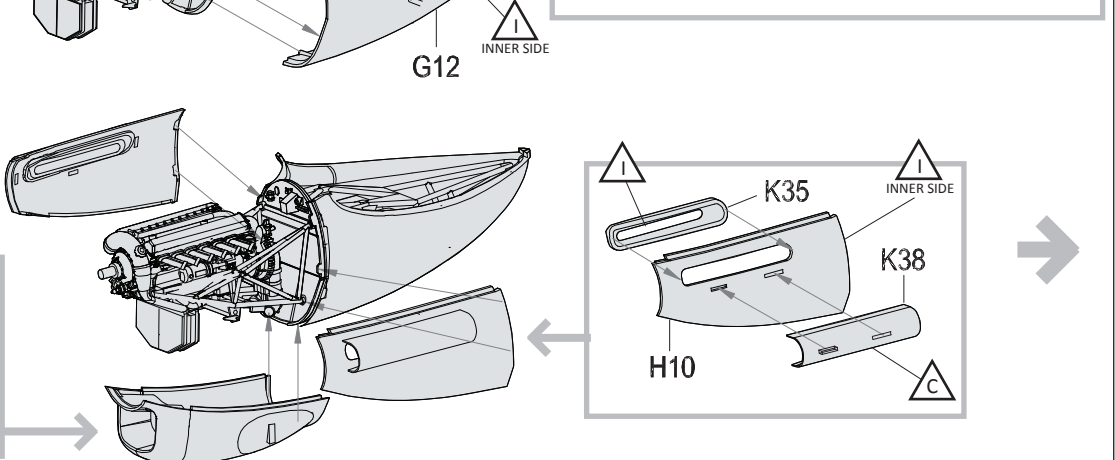
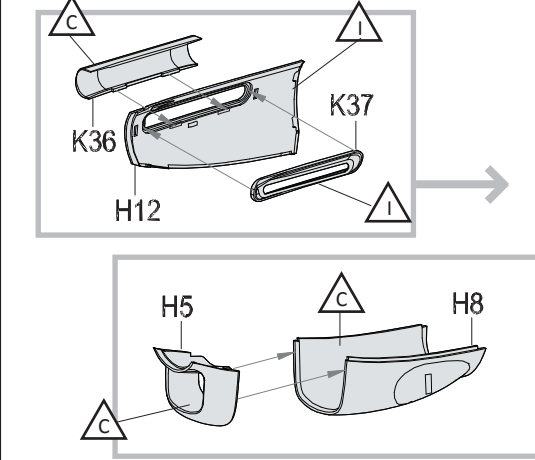
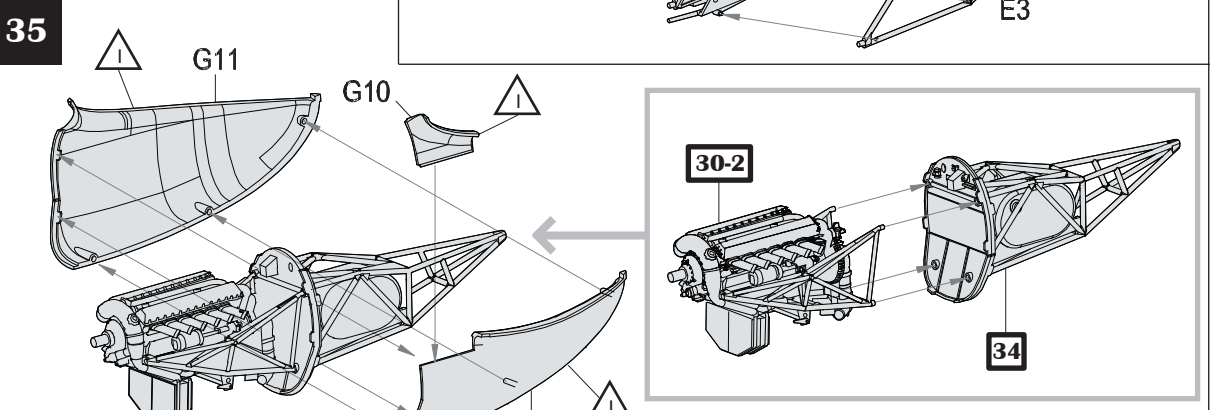
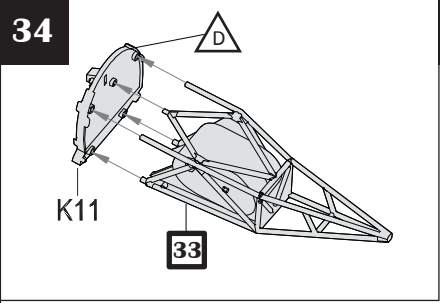
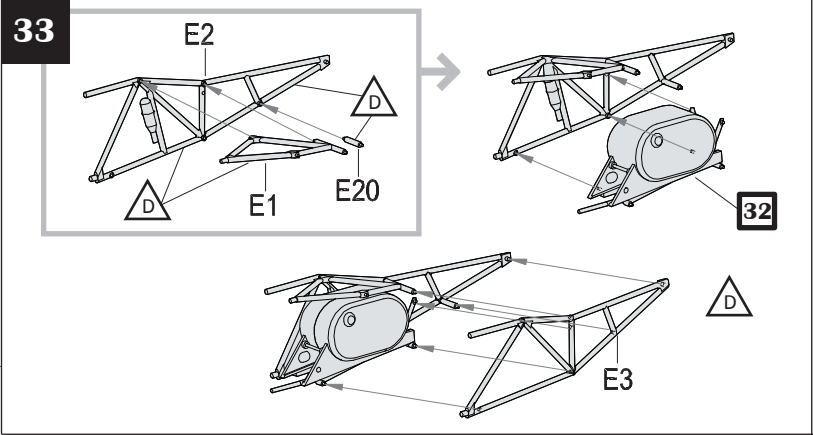
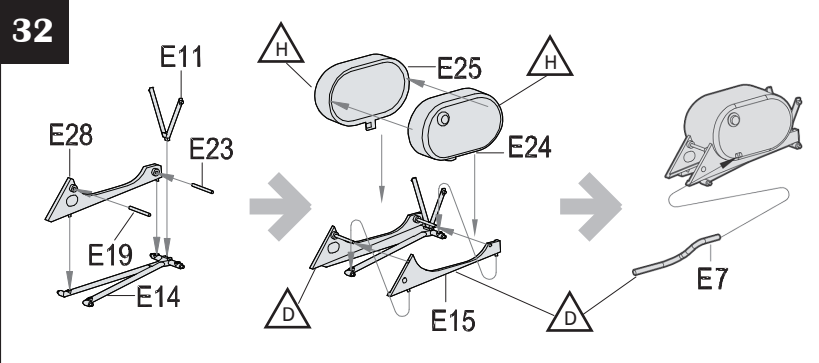
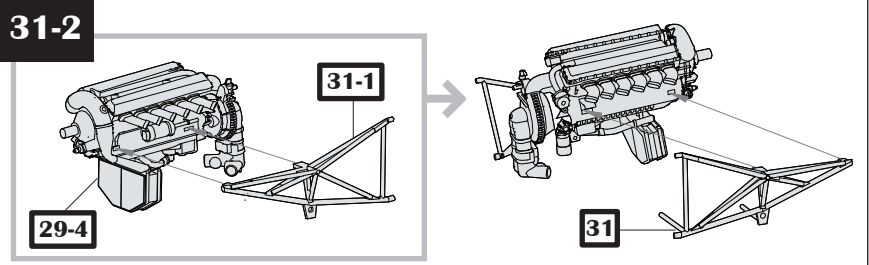
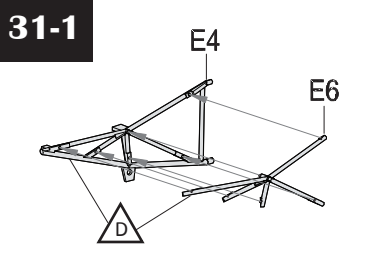
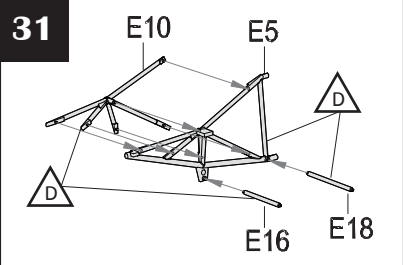
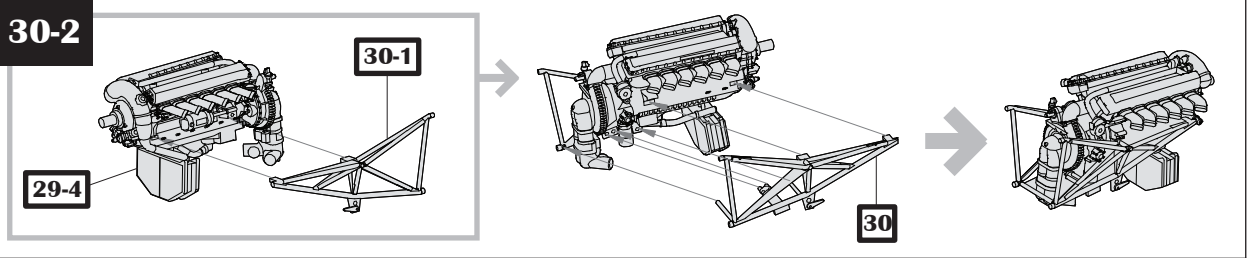
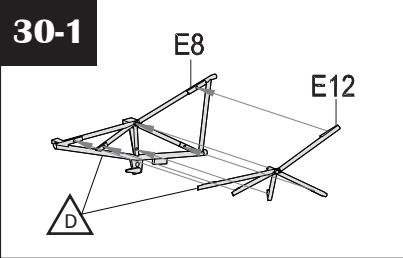
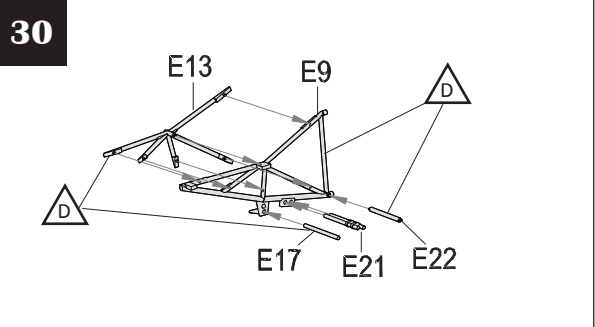
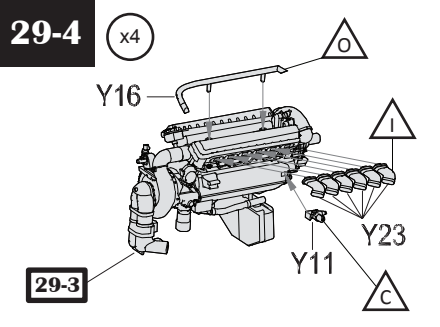
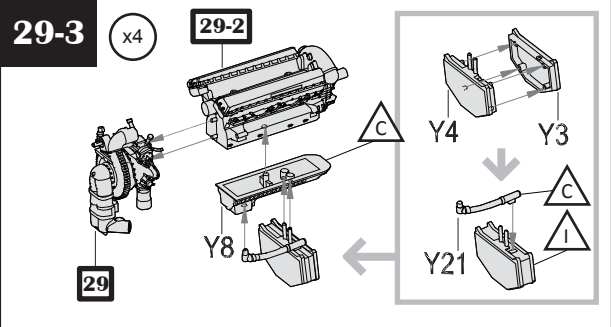
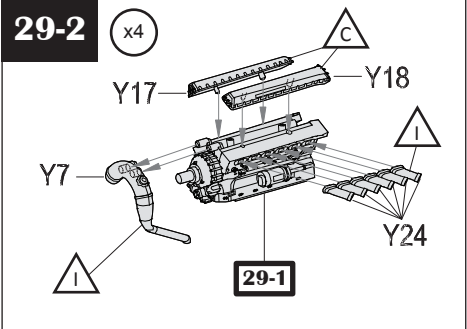
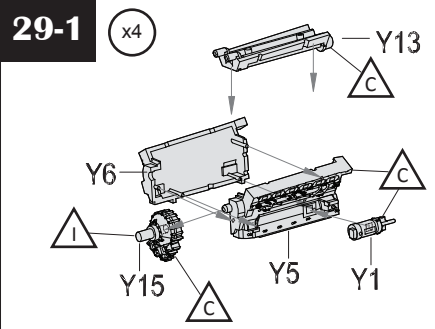
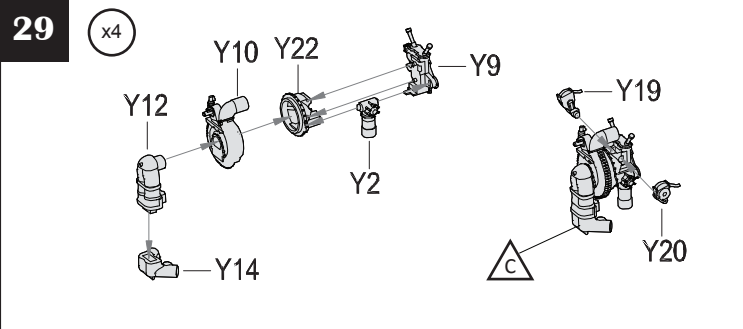

35

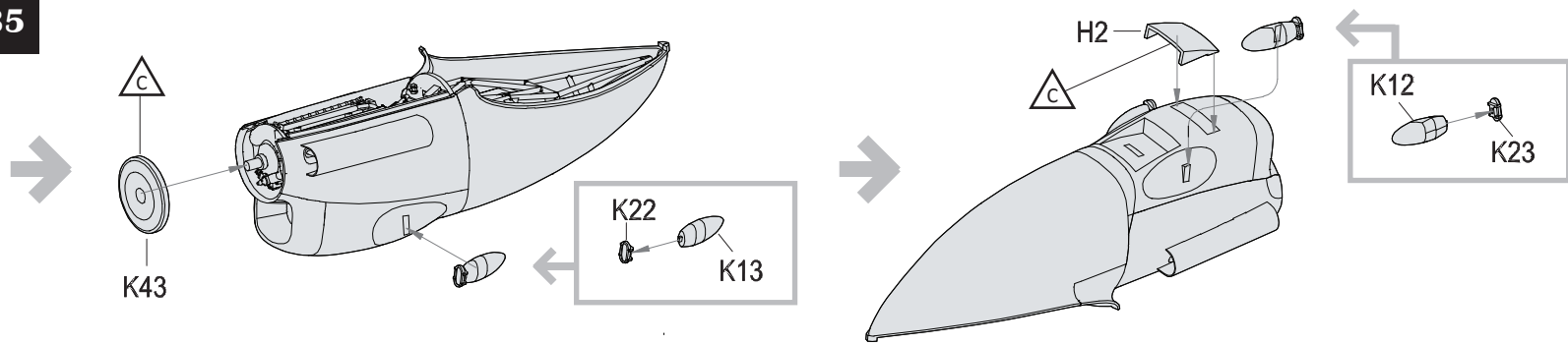

36

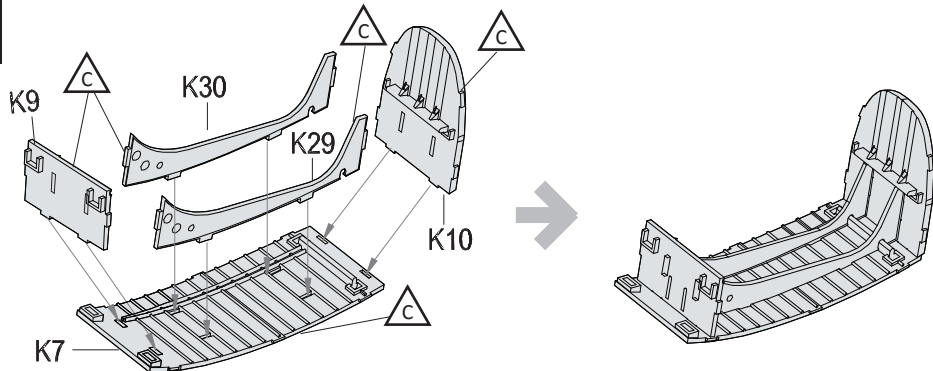

37

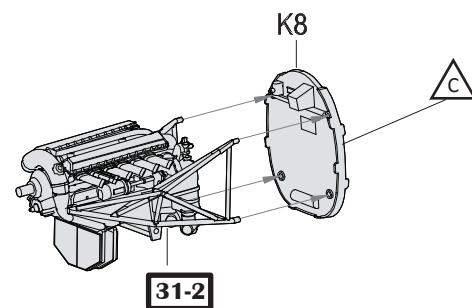

38

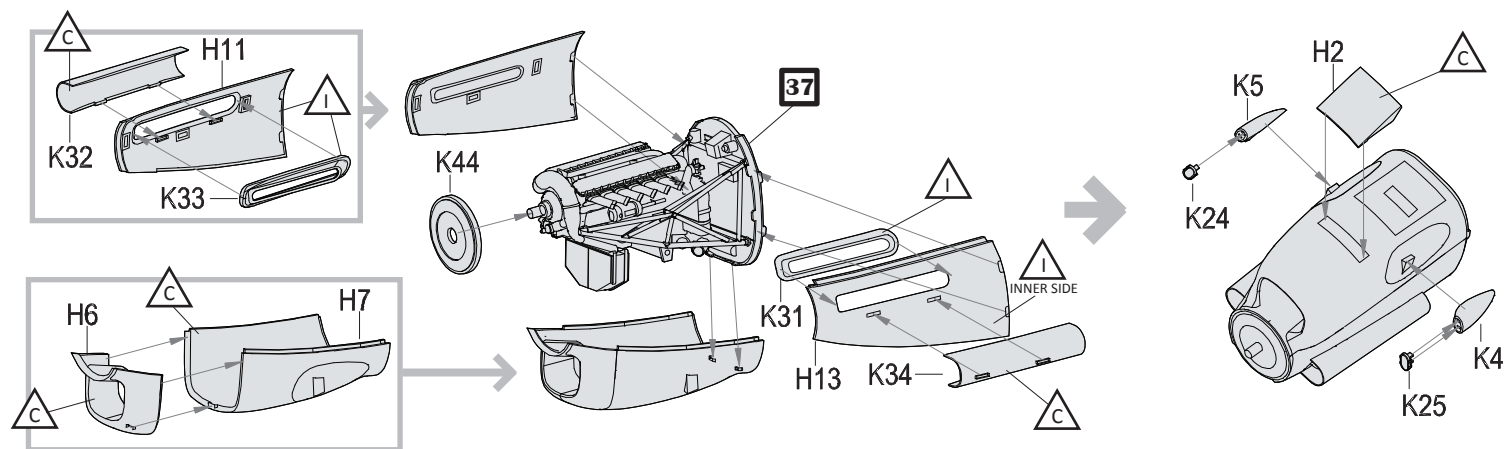

39

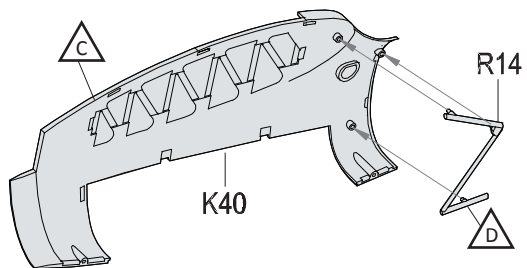

40

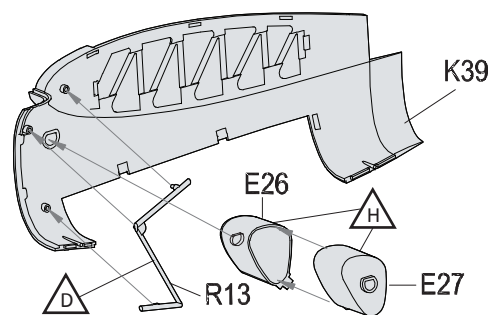

41A

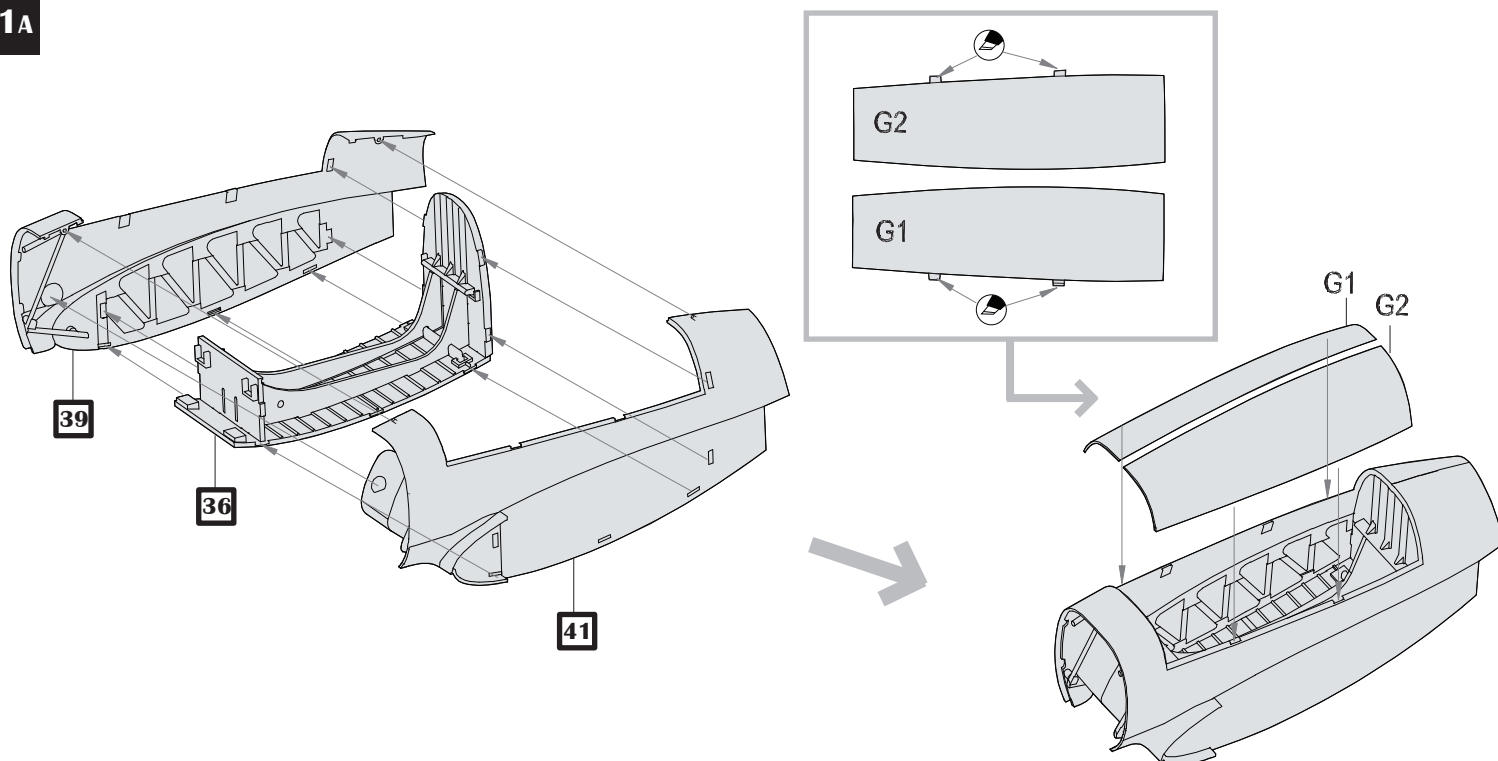

41B

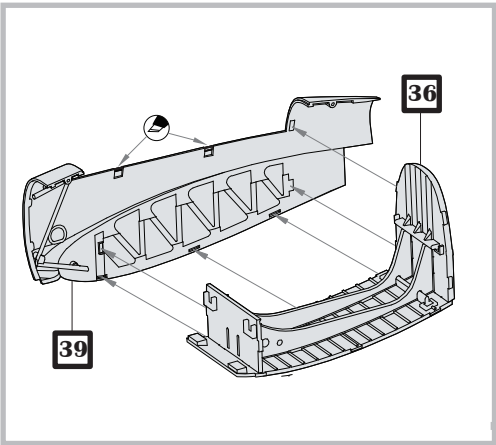
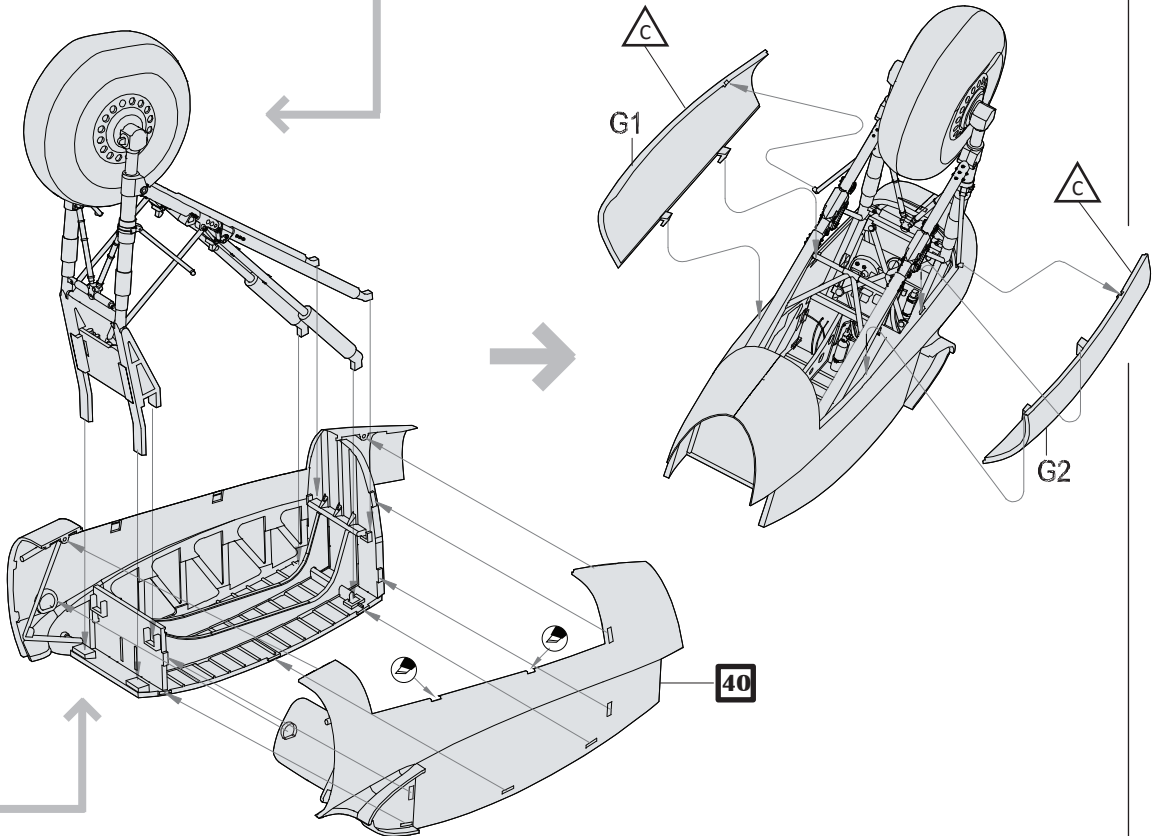
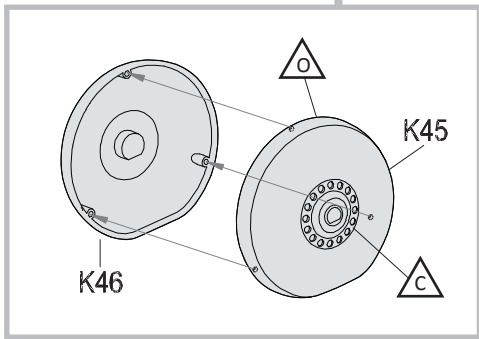
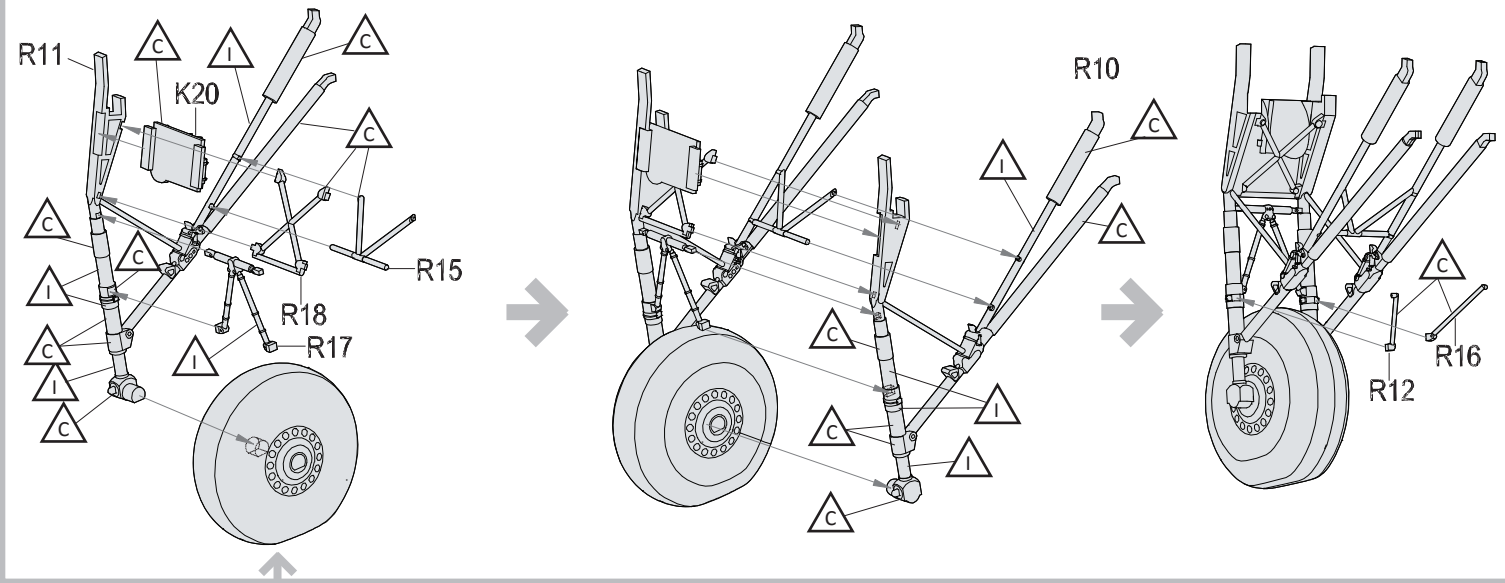

42

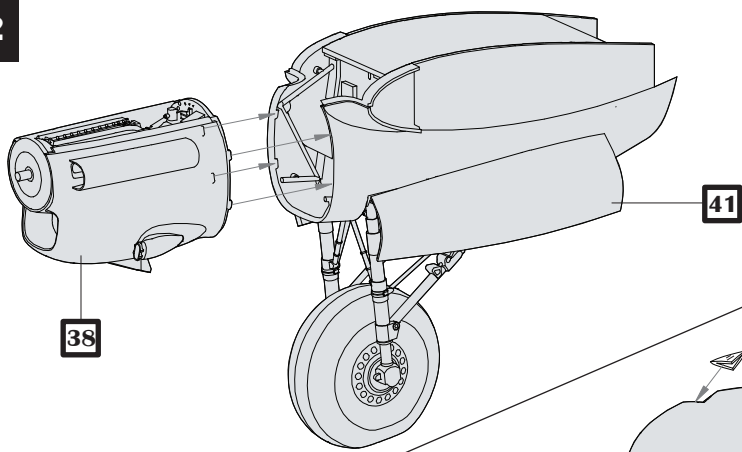

43

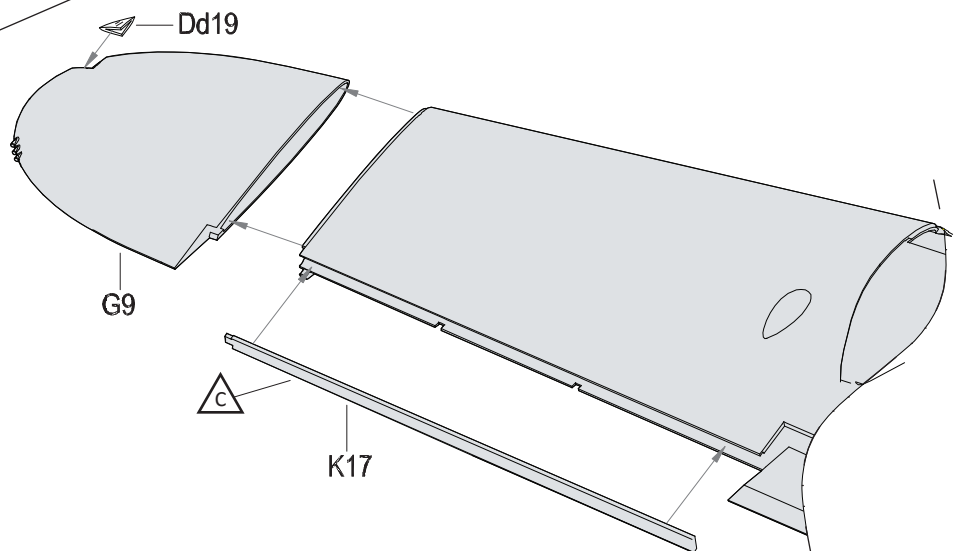

44

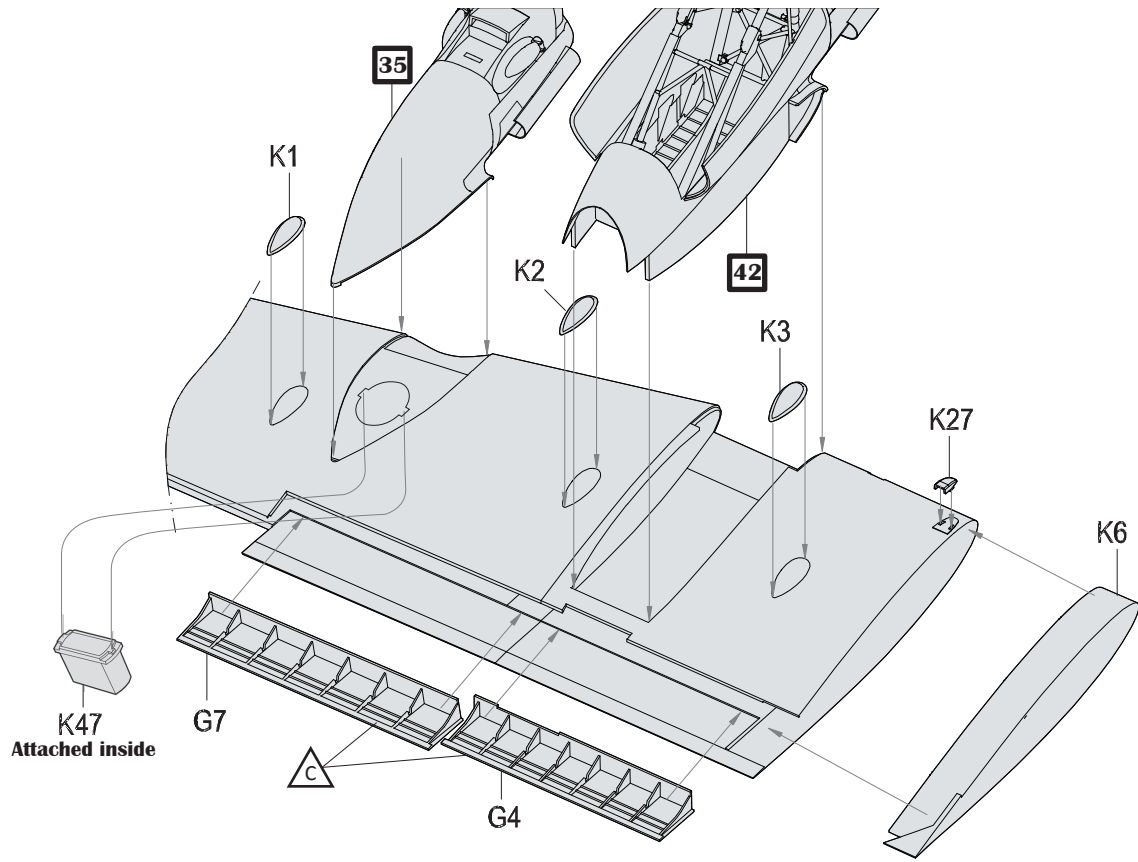

45A

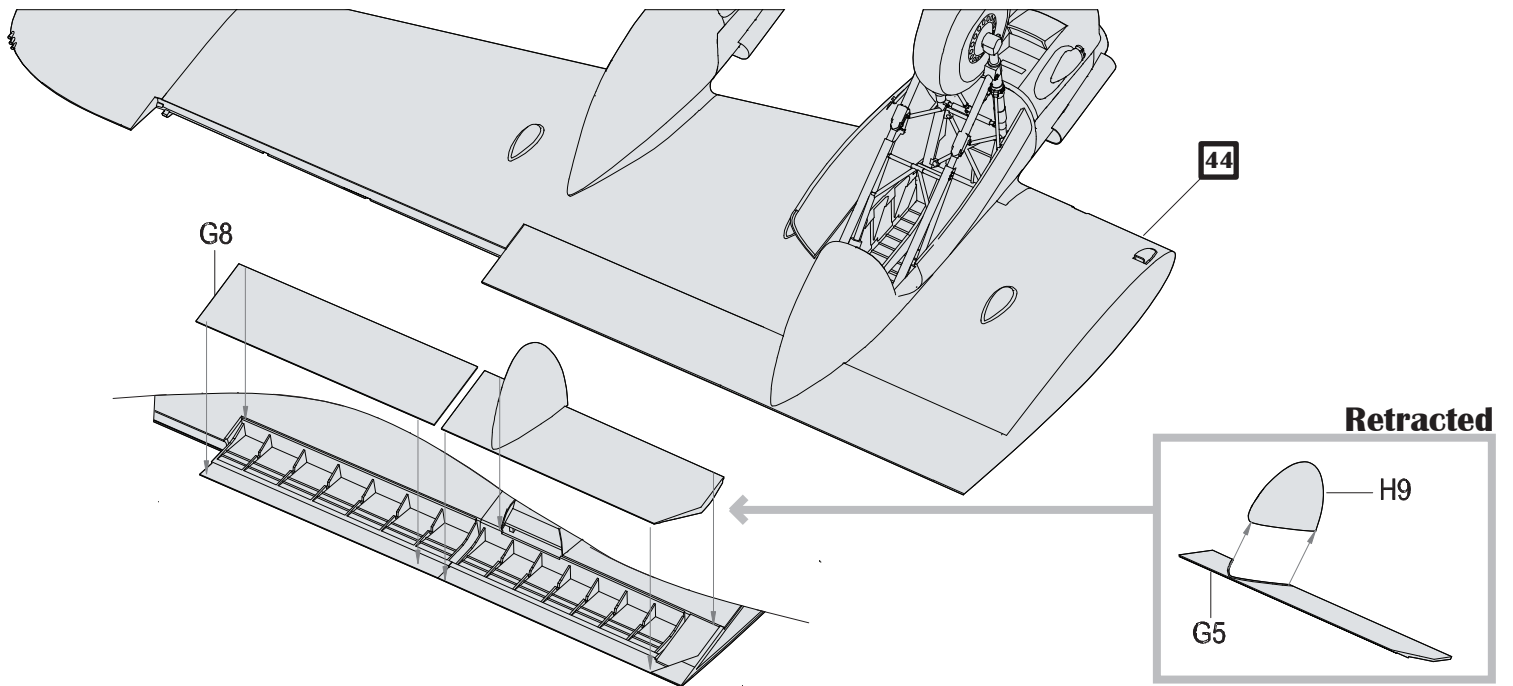

45B

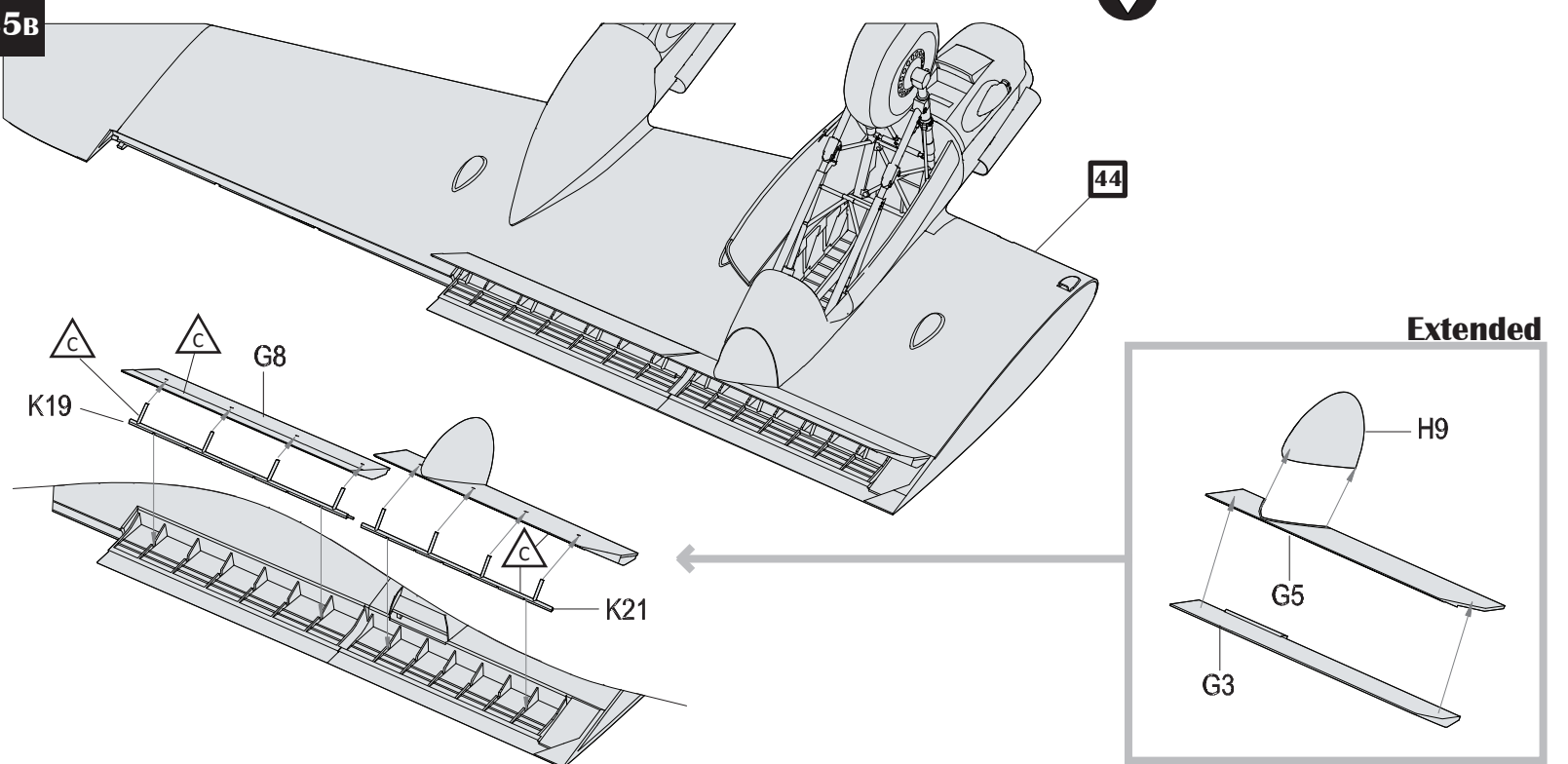

46

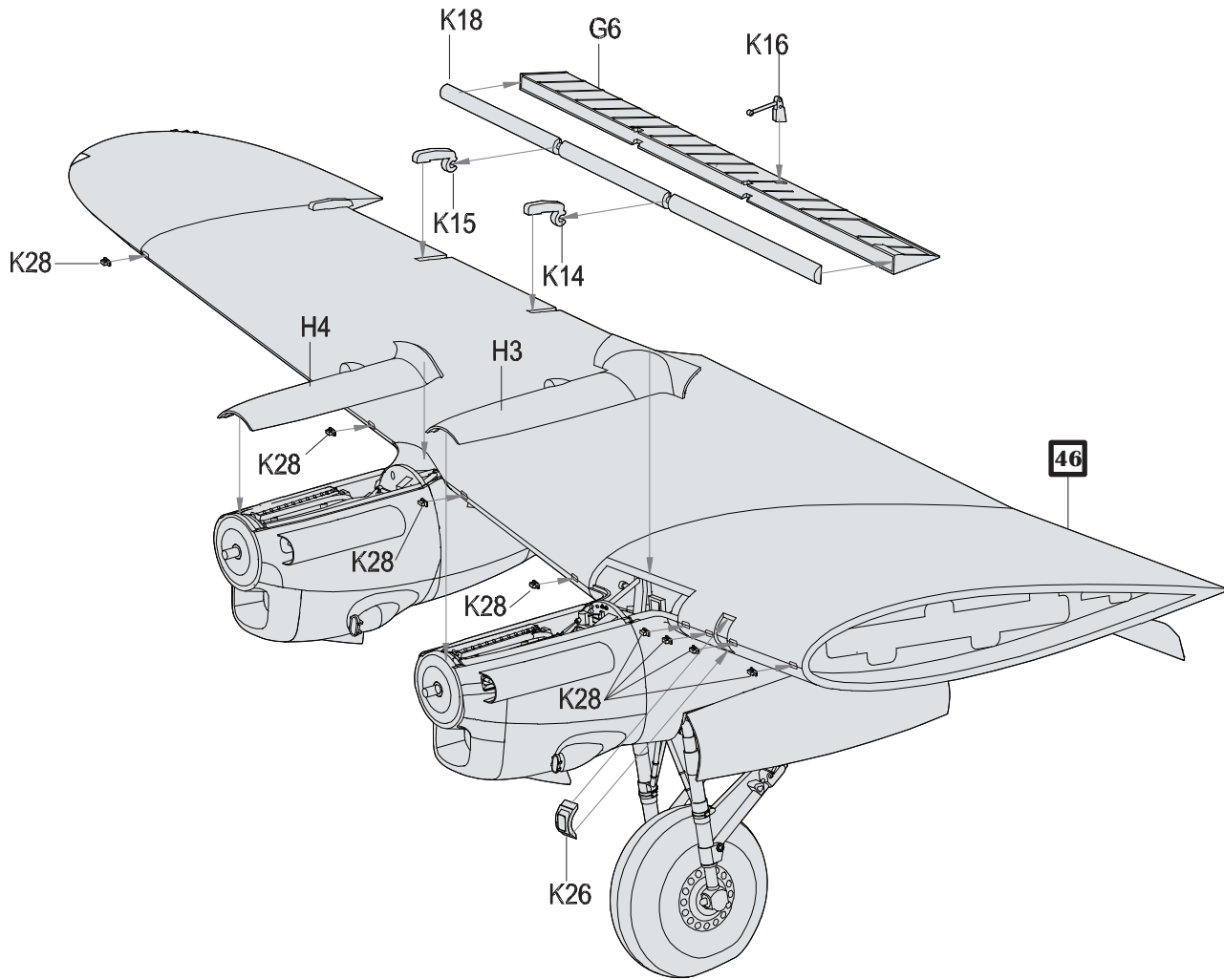

47

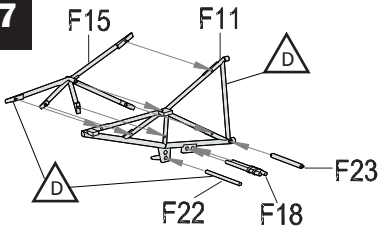

47-1

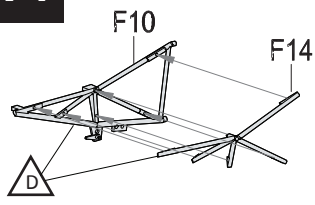

47-2

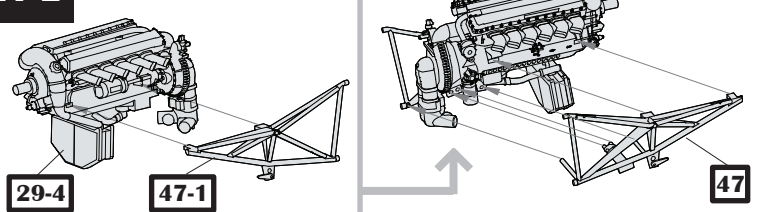

48

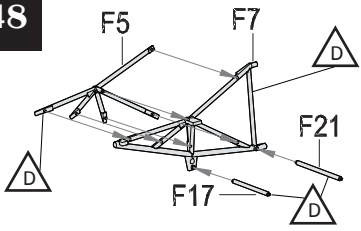

48-1

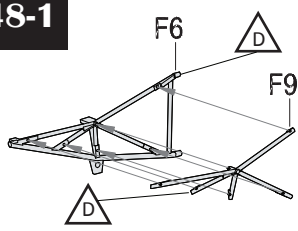

48-2

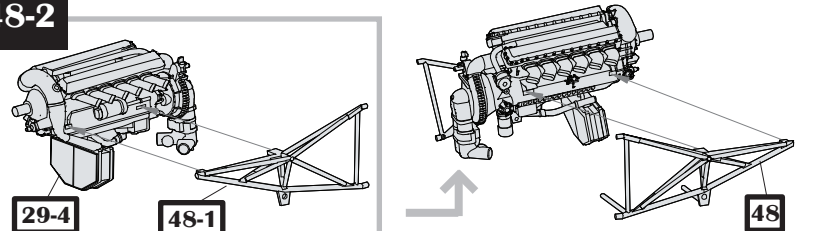

49

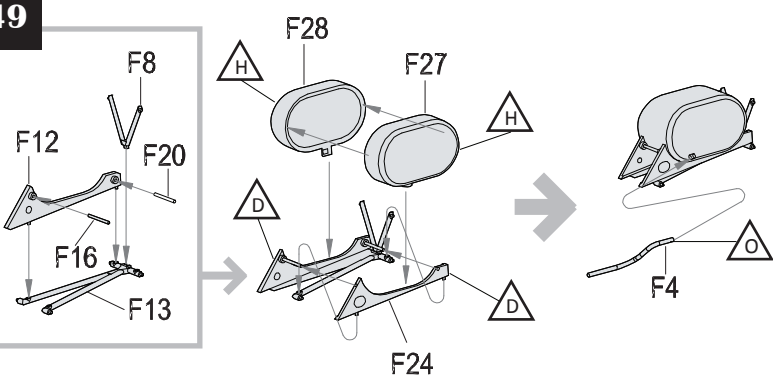

50

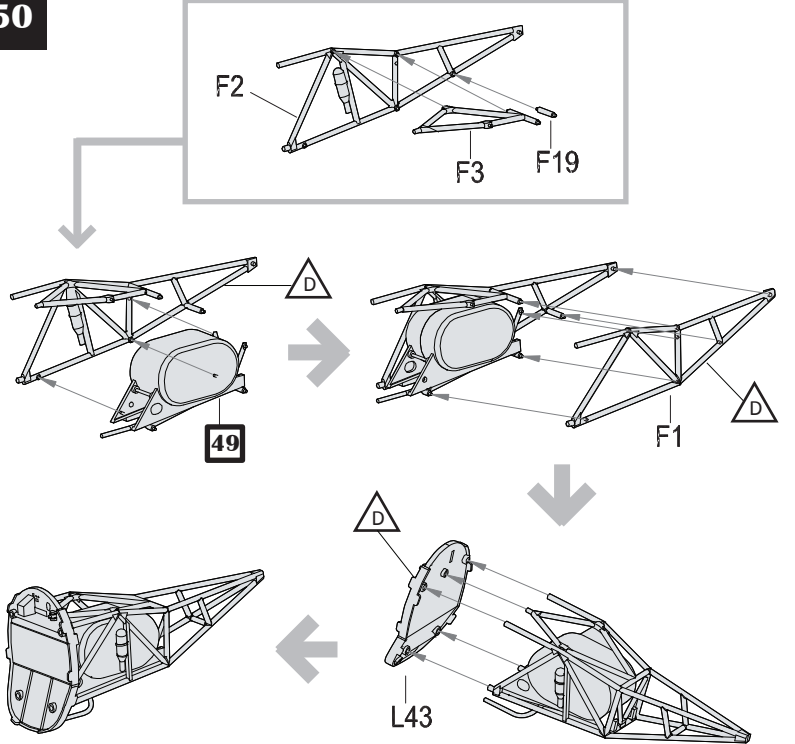

51

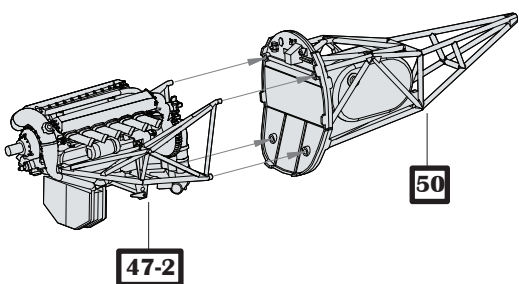

52

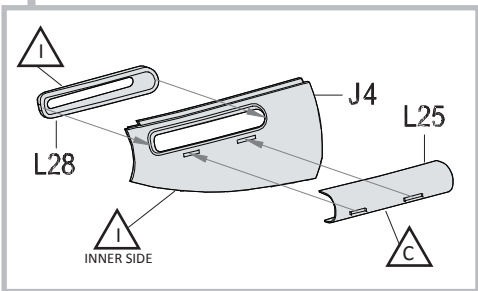
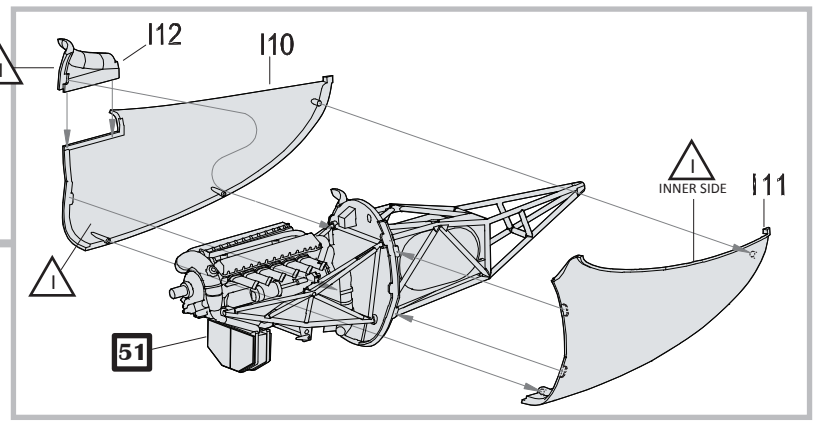
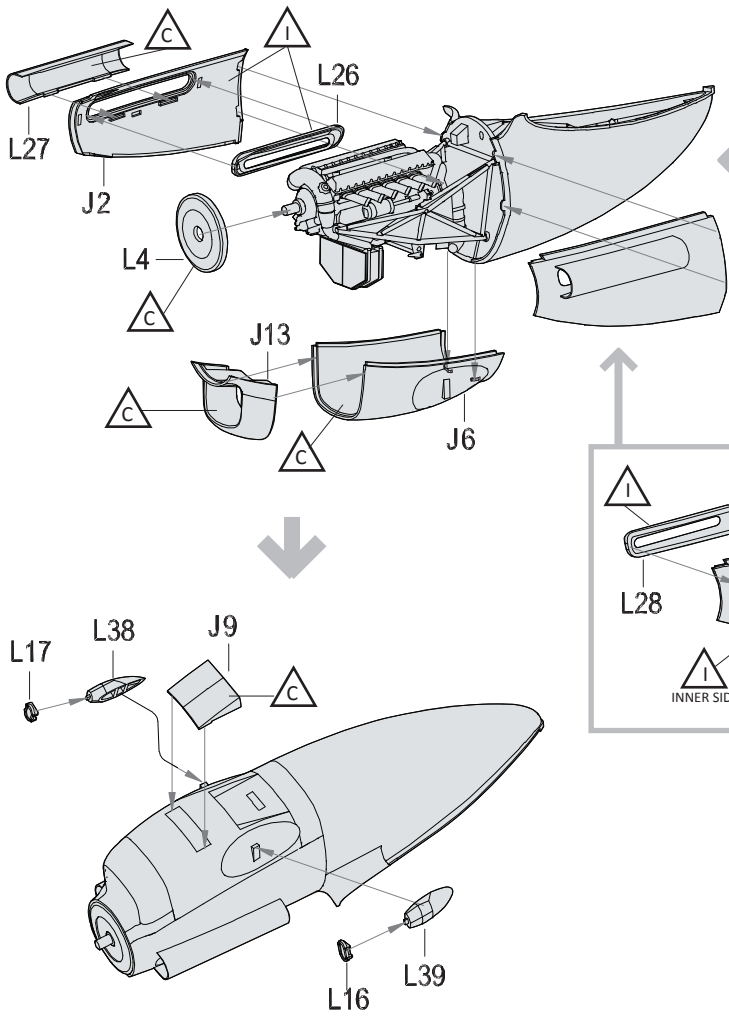

53

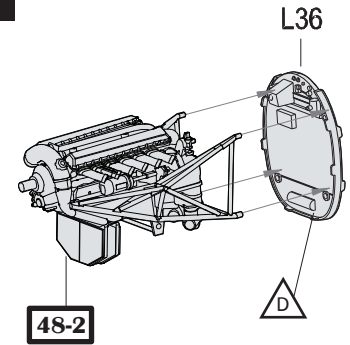

54

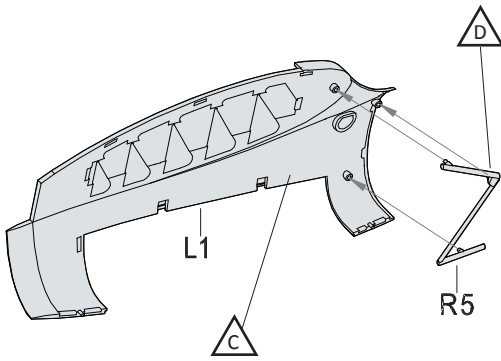

55

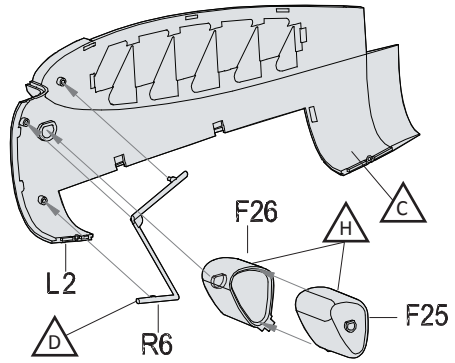

56

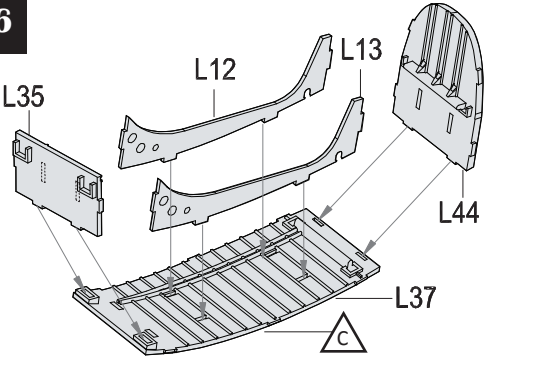

57

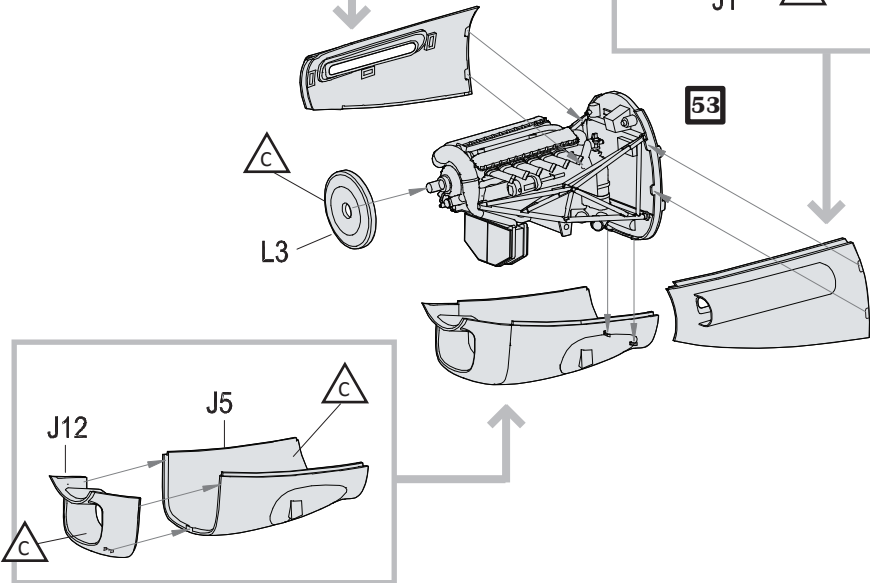
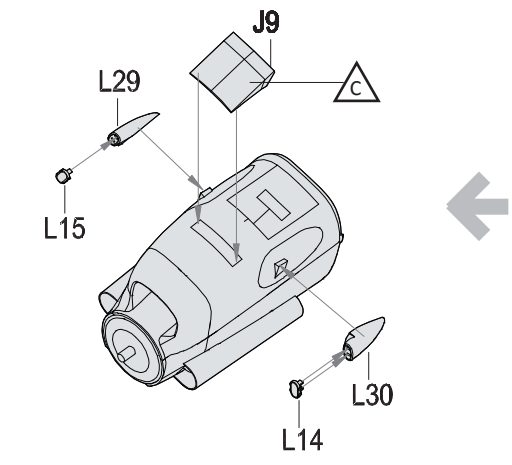
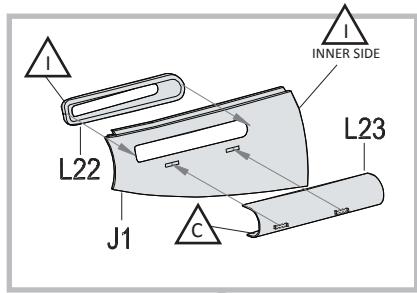
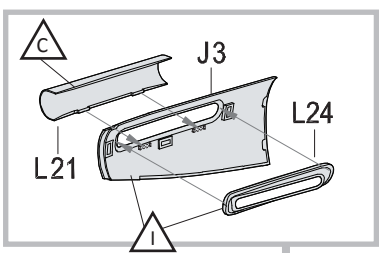

58A

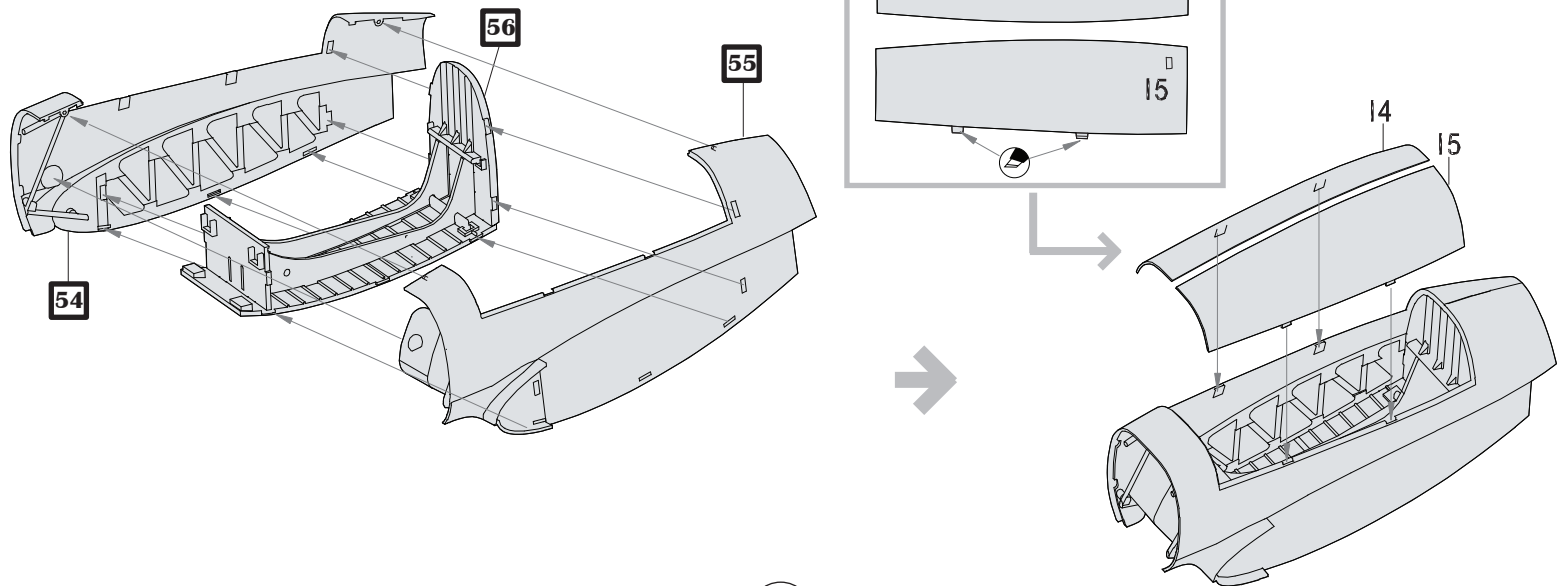

58B

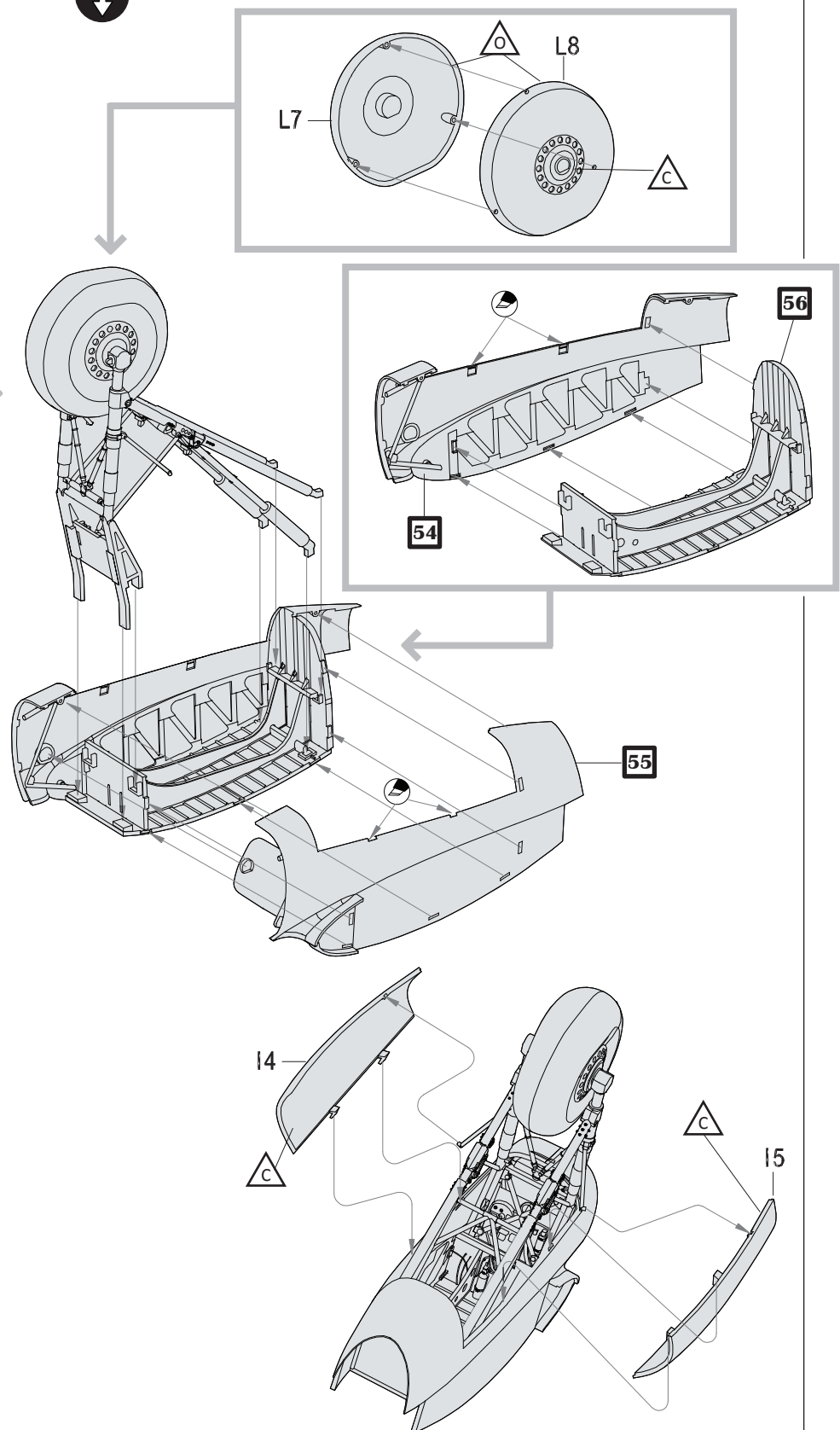
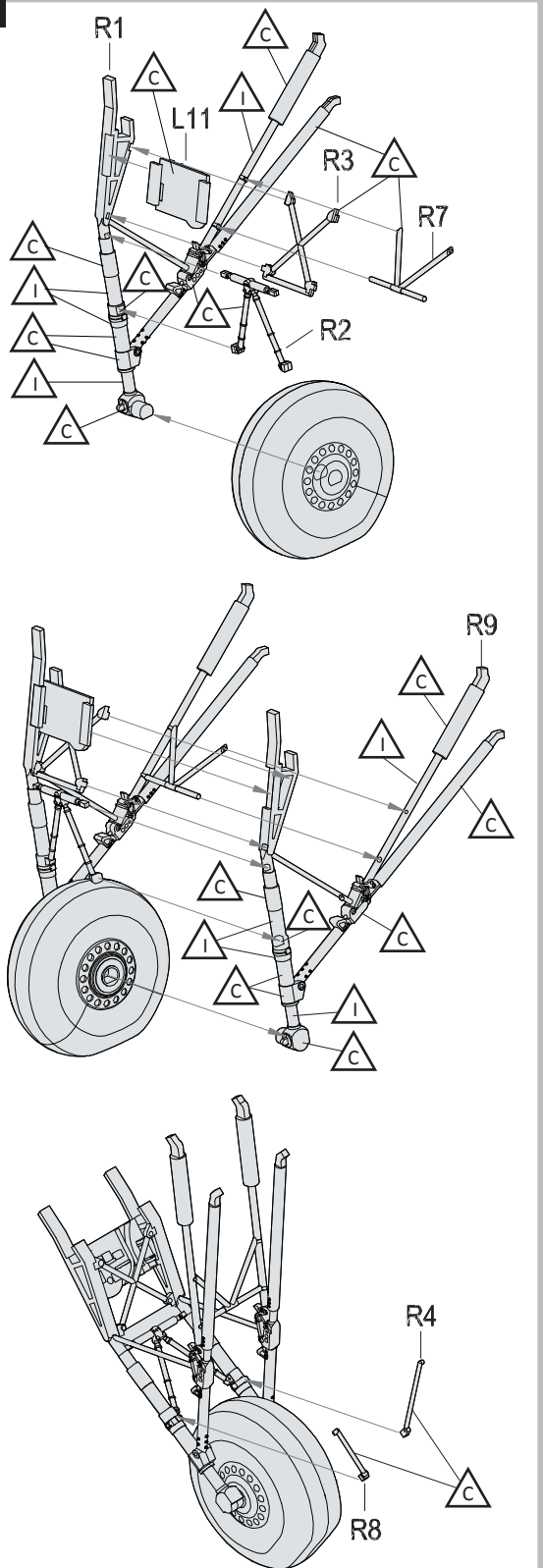

59

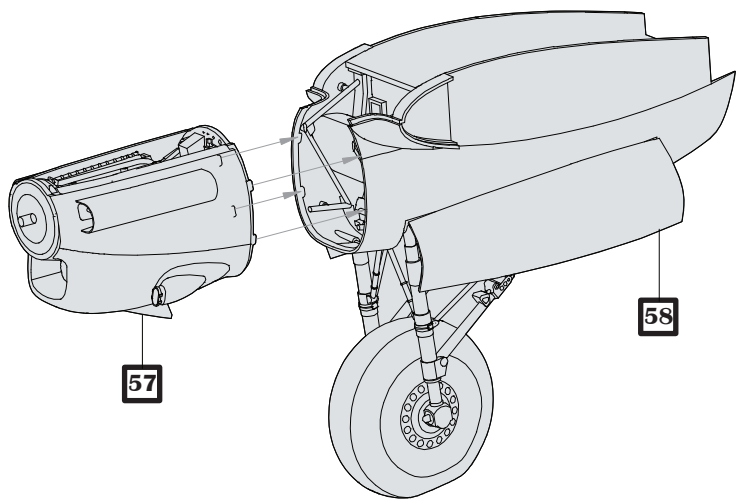

60

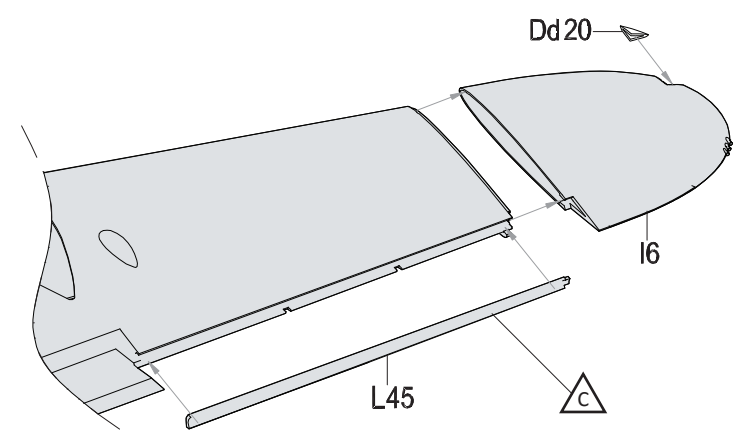

61

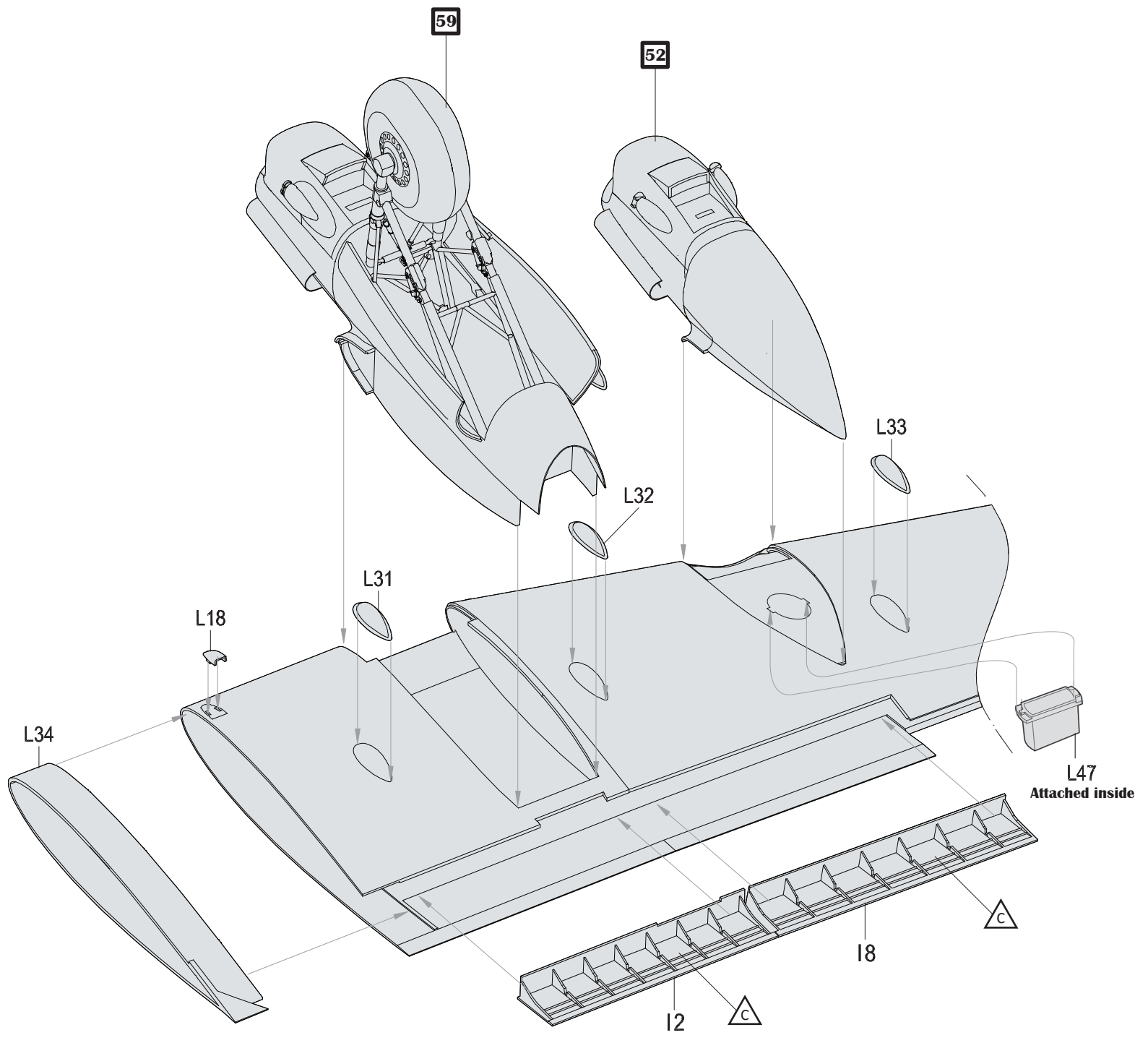

62A

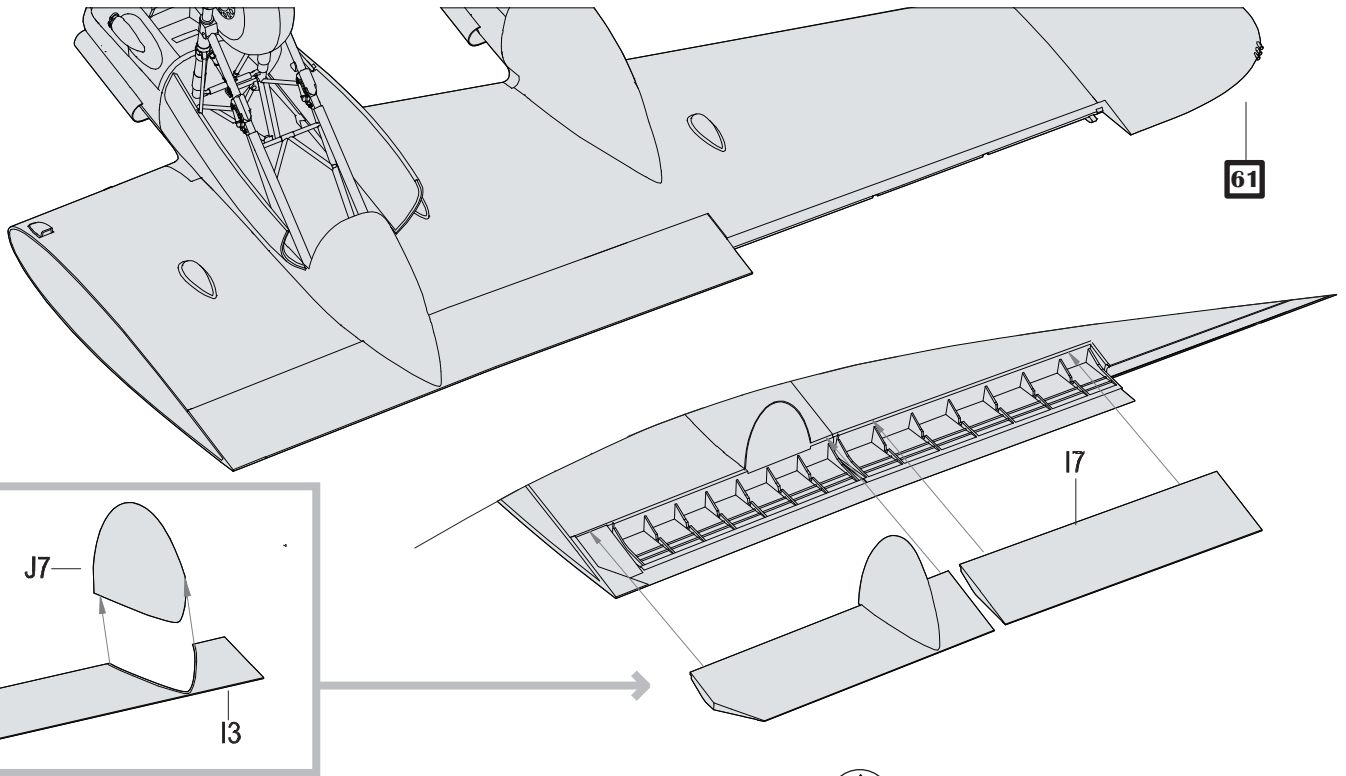

Retracted

62B

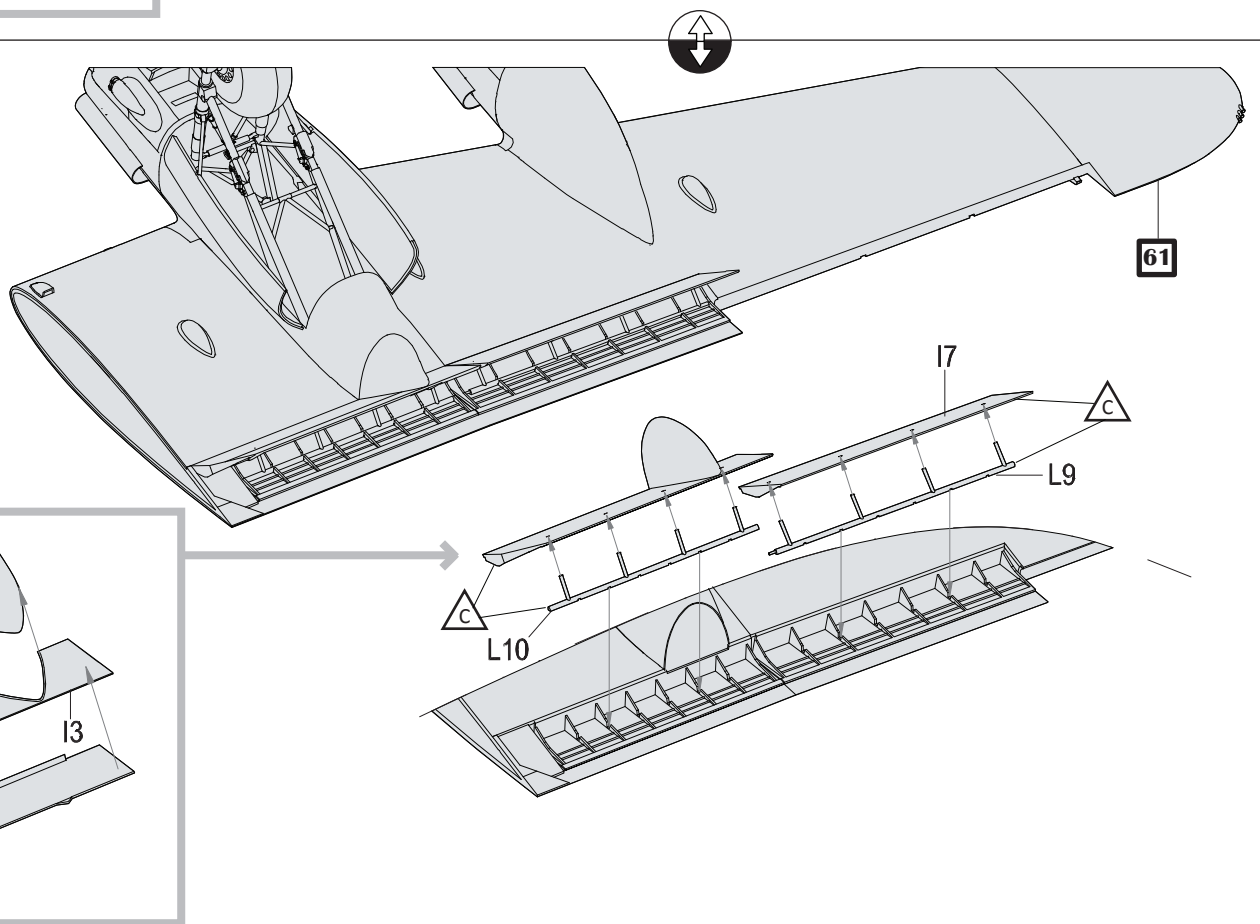

Extended

63

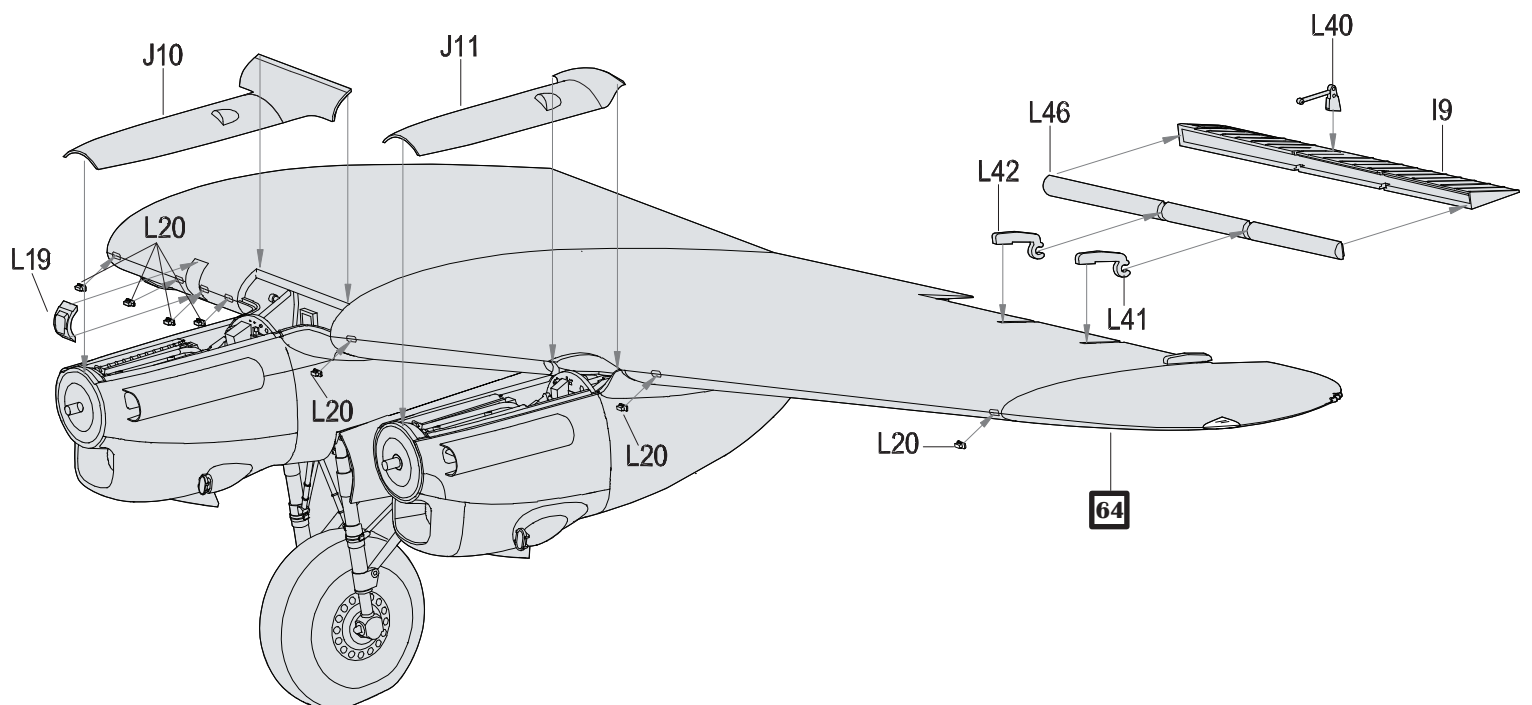

64 (x4)

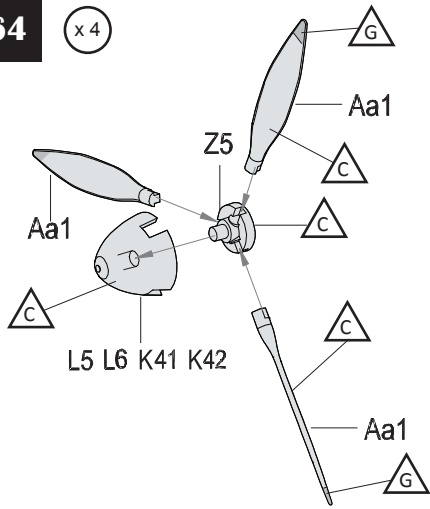

65

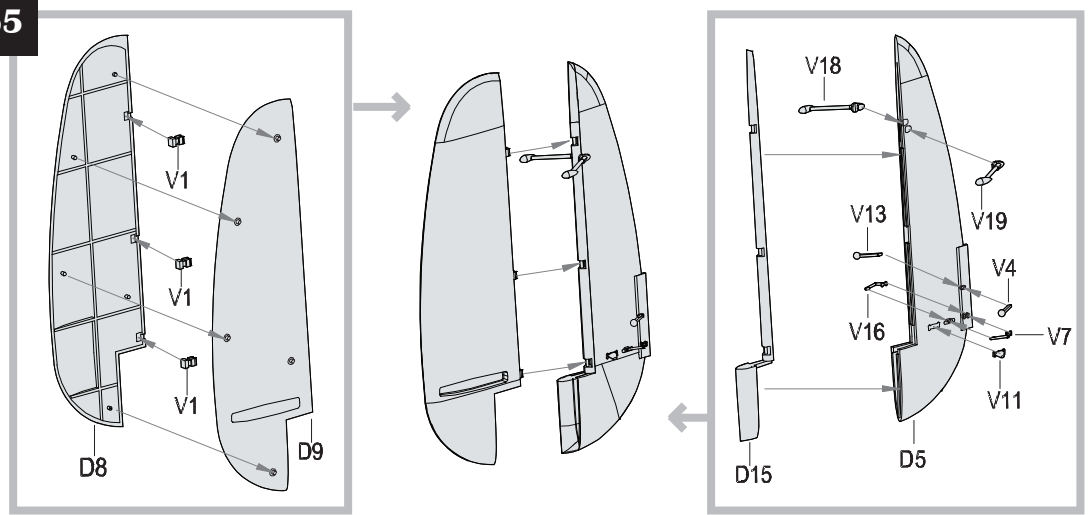

65-1

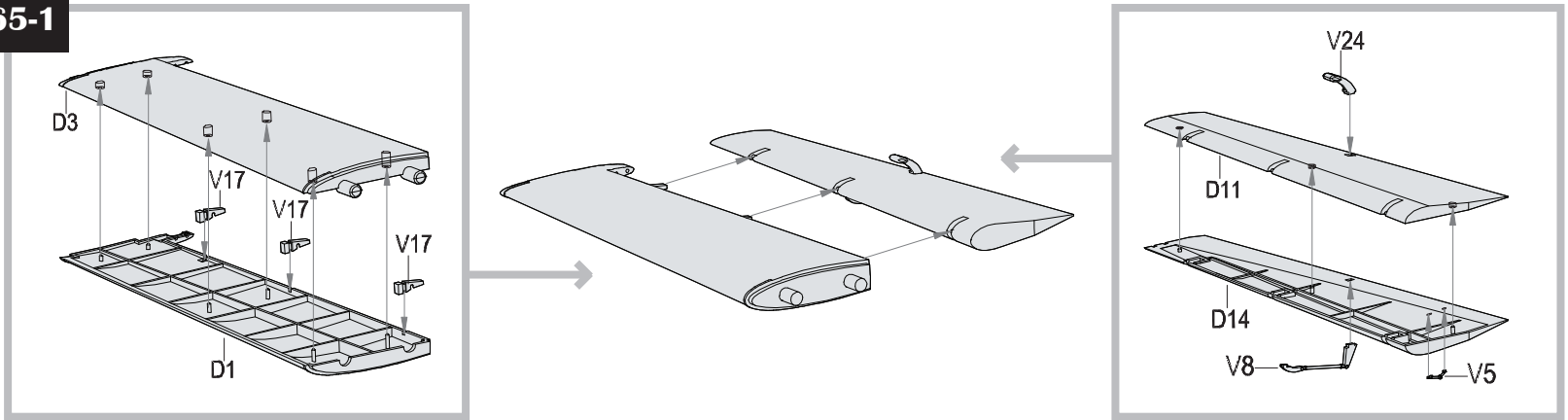

65-2

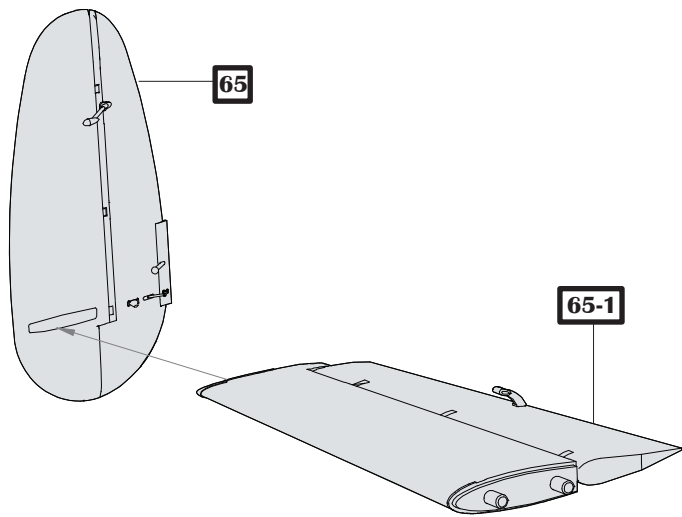

66

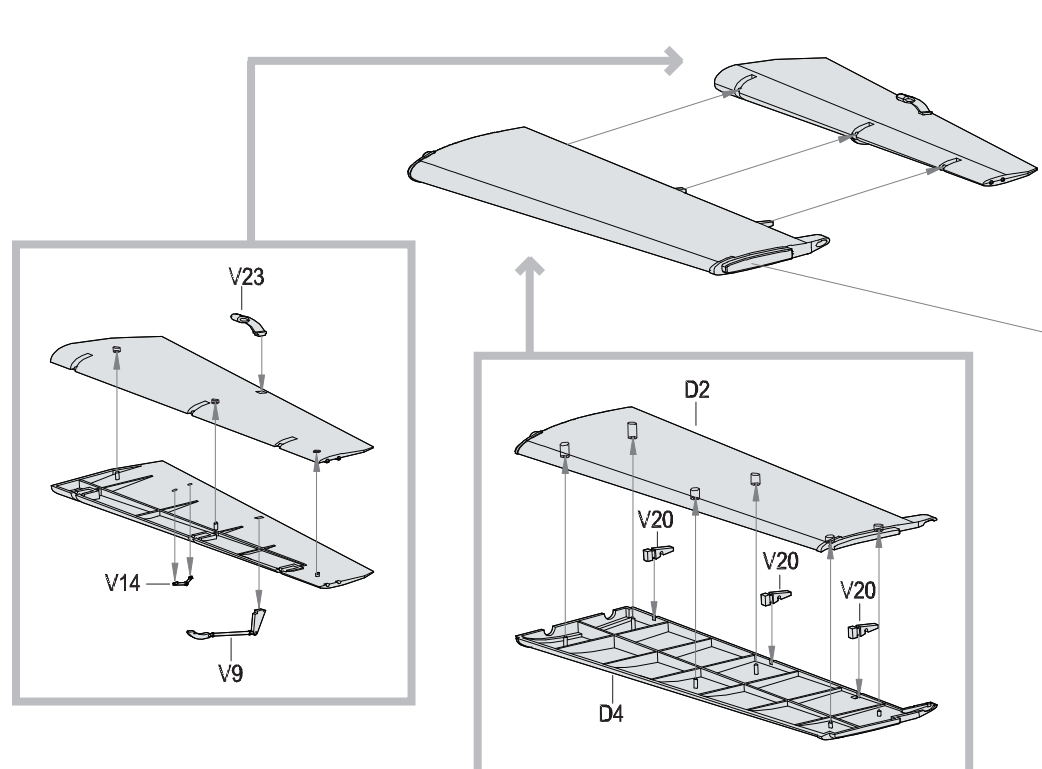
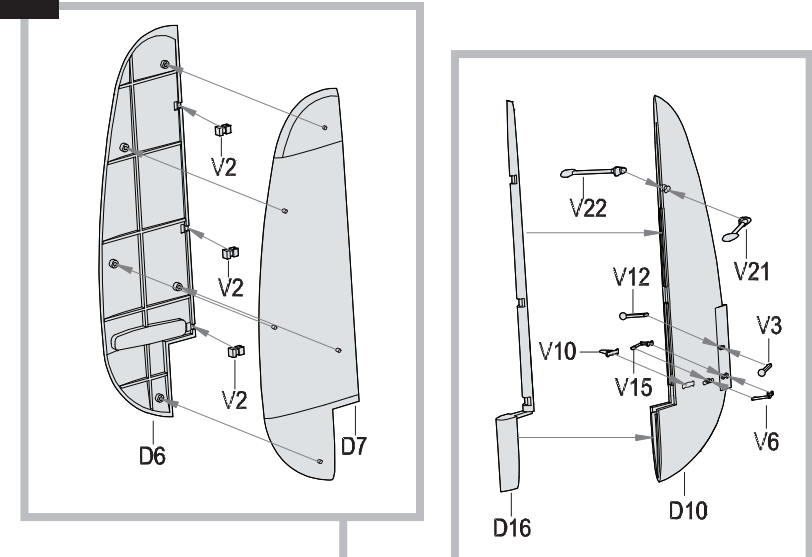

67A

Bomb Bay Door Close

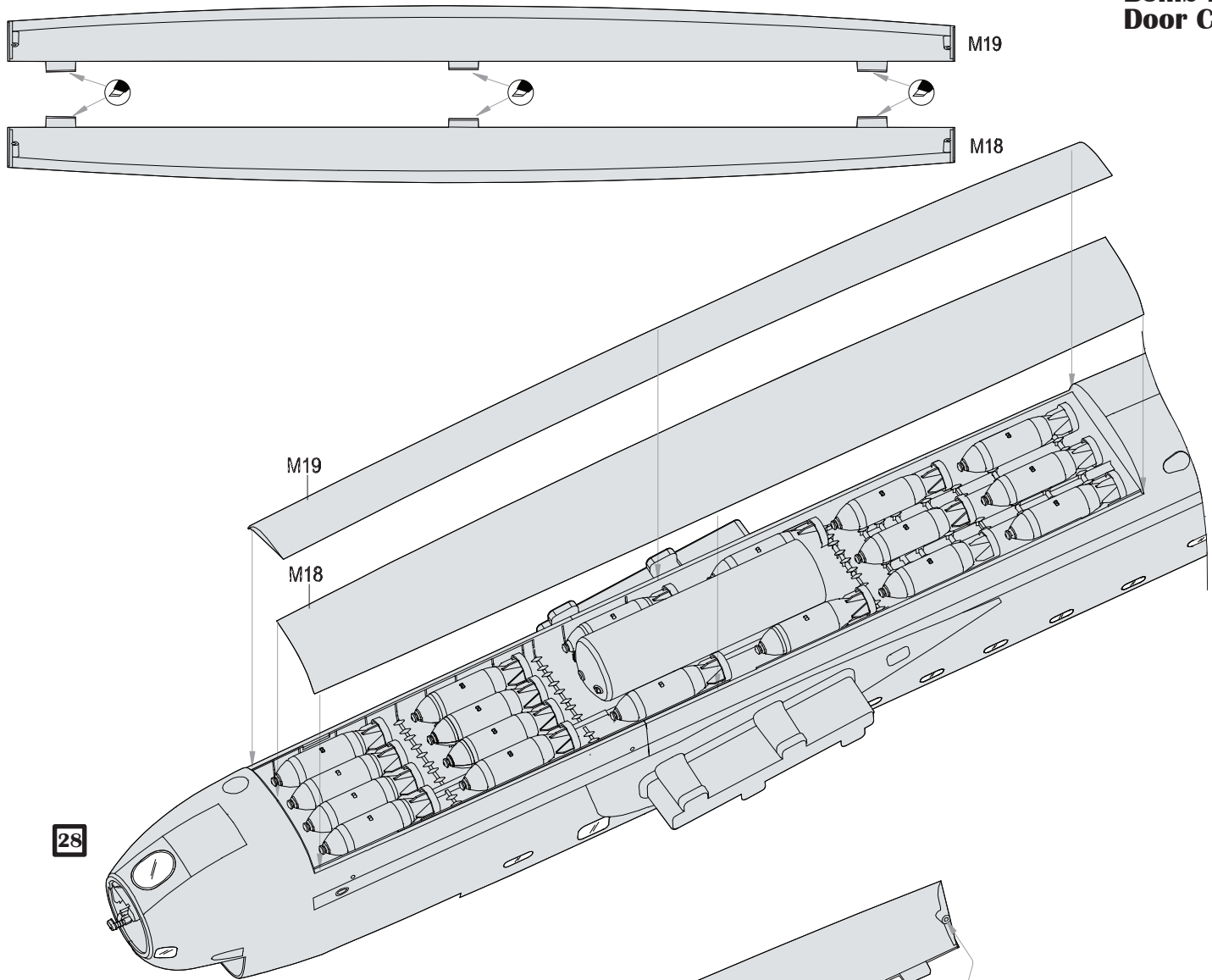

67B

Bomb Bay Door Open

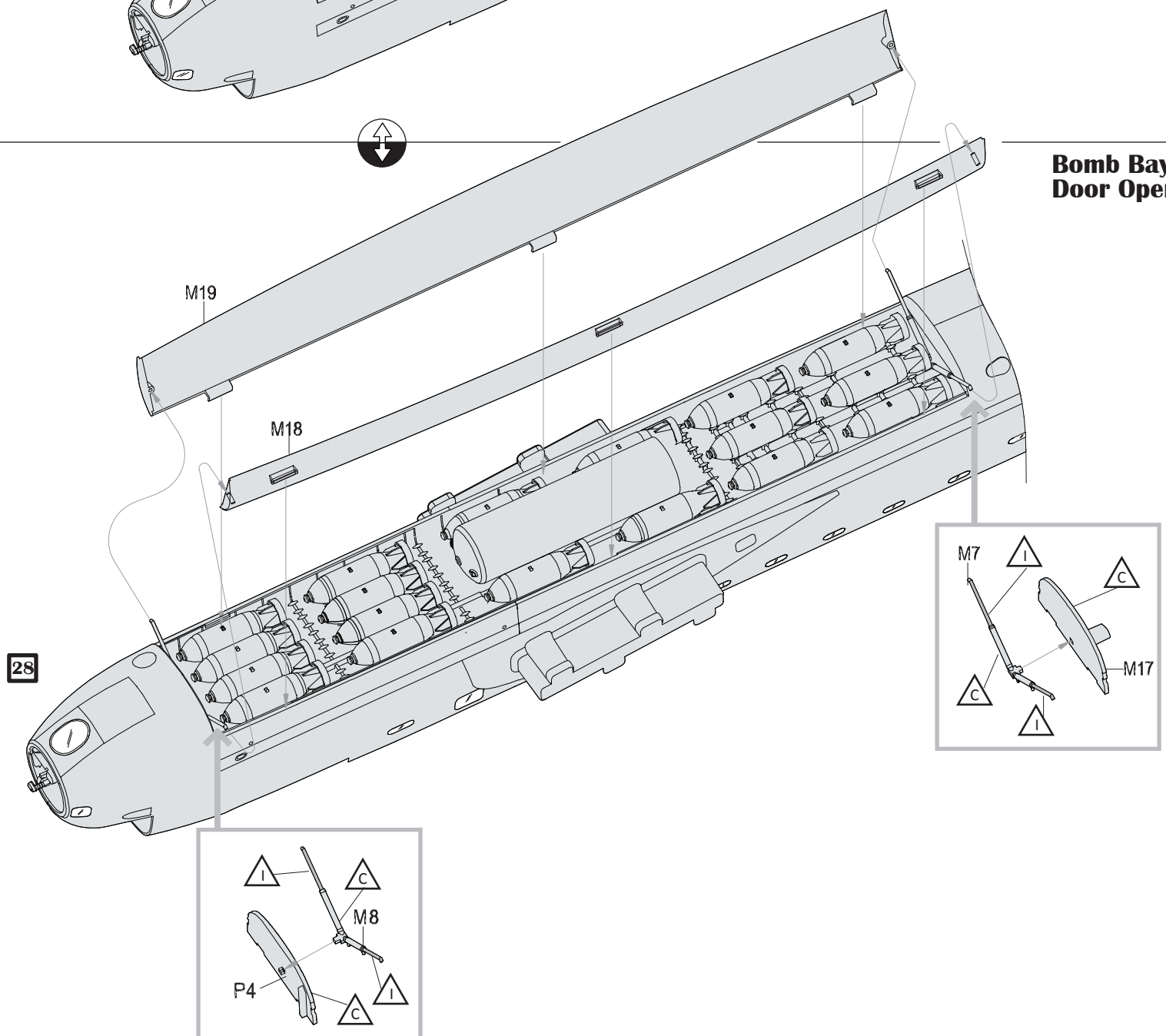

68A

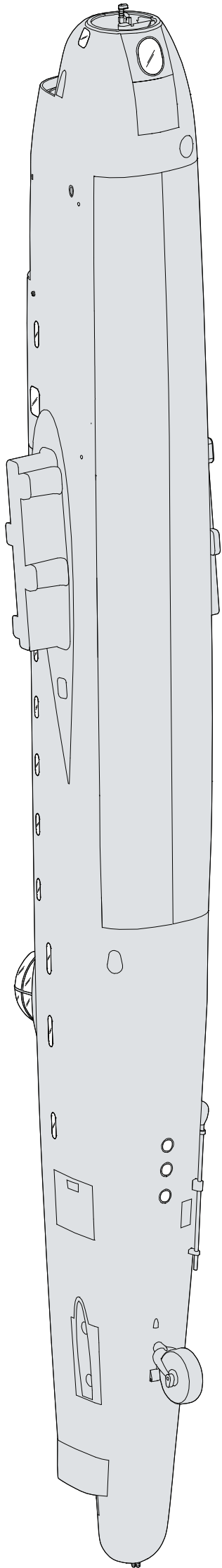

68B

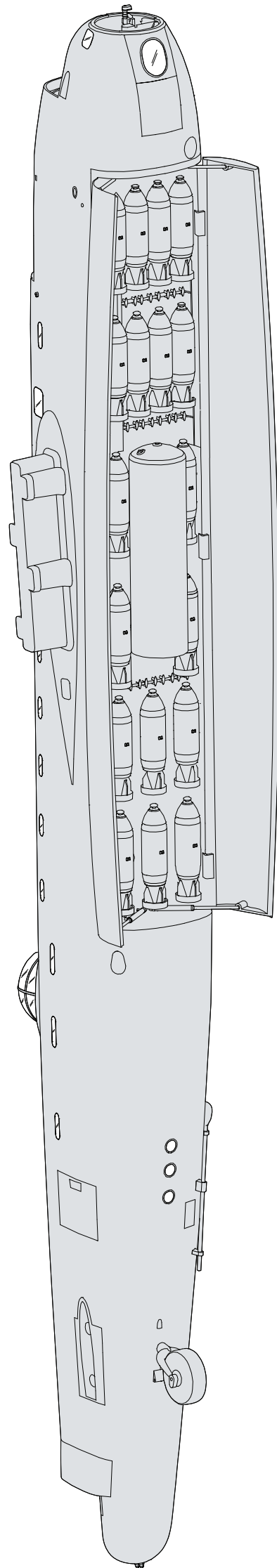

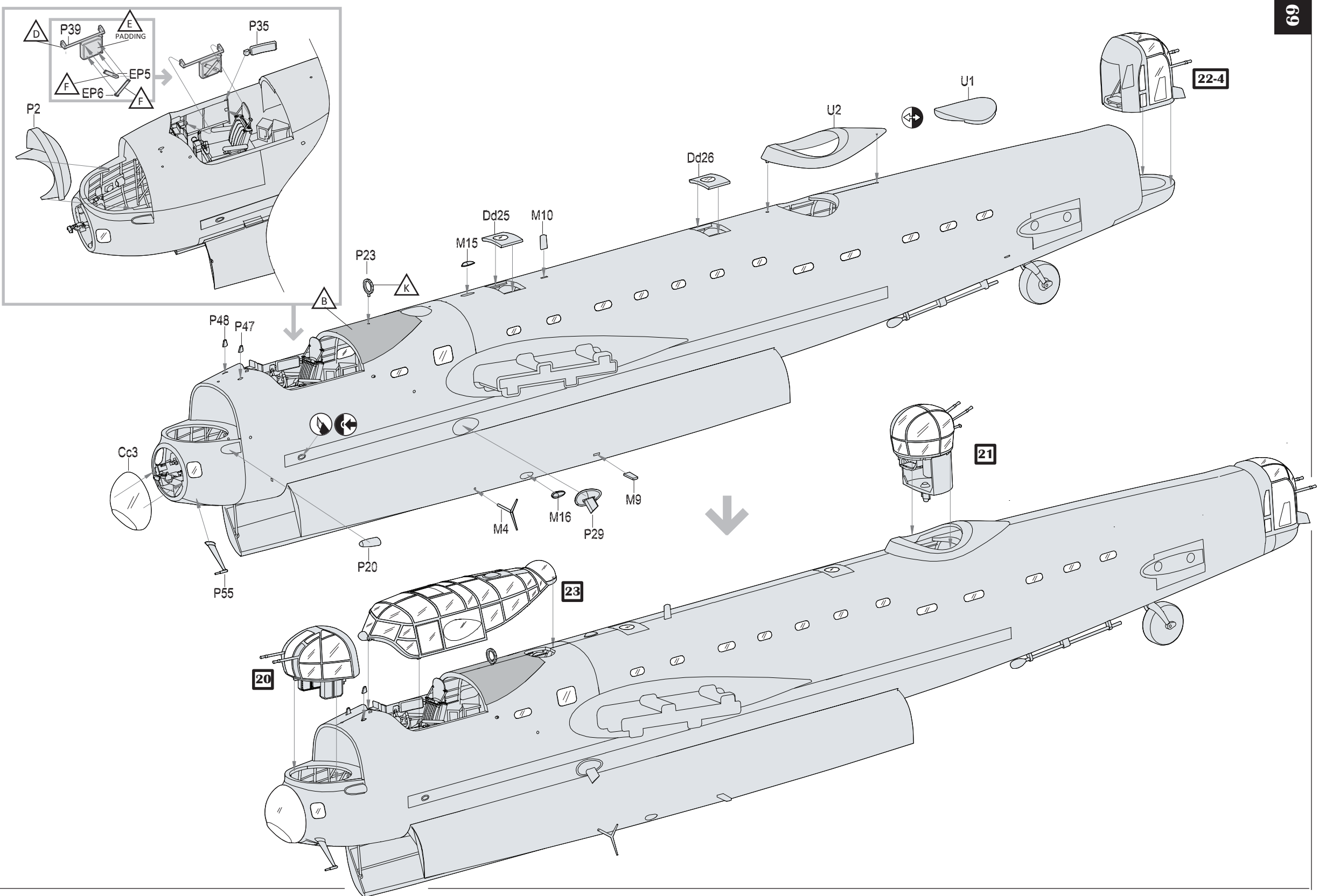

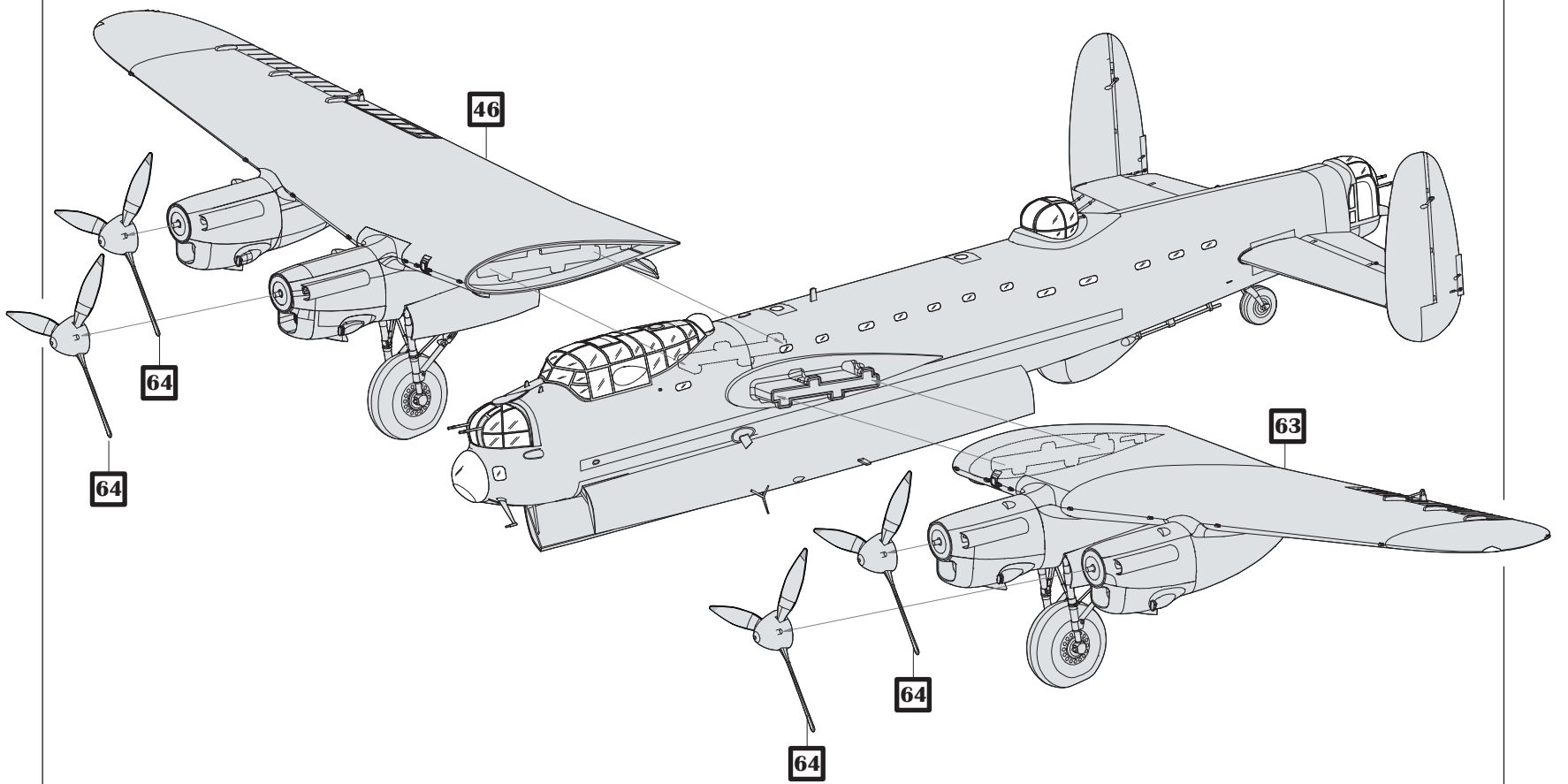
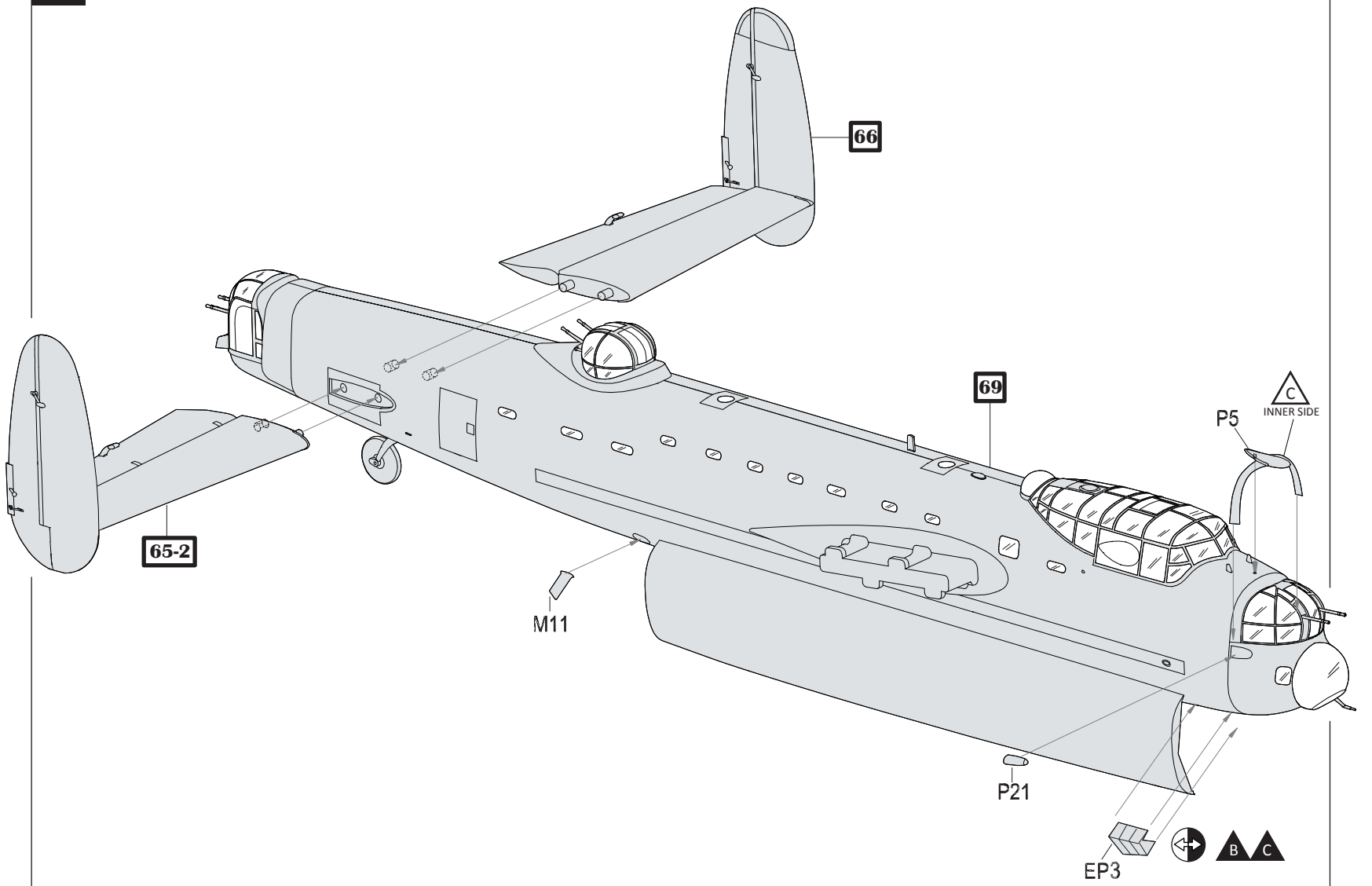

Parts

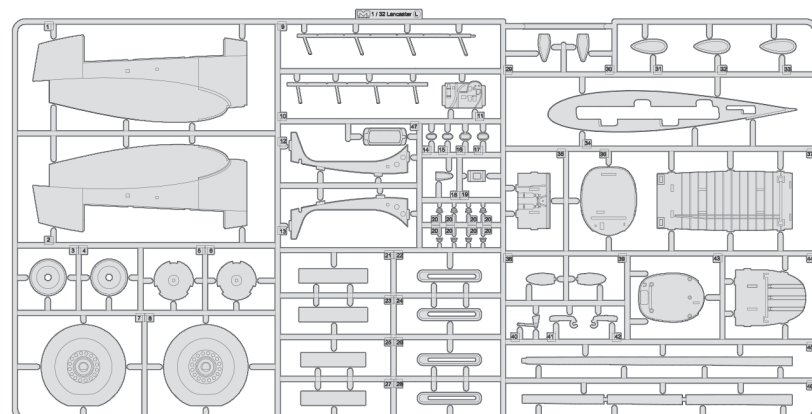
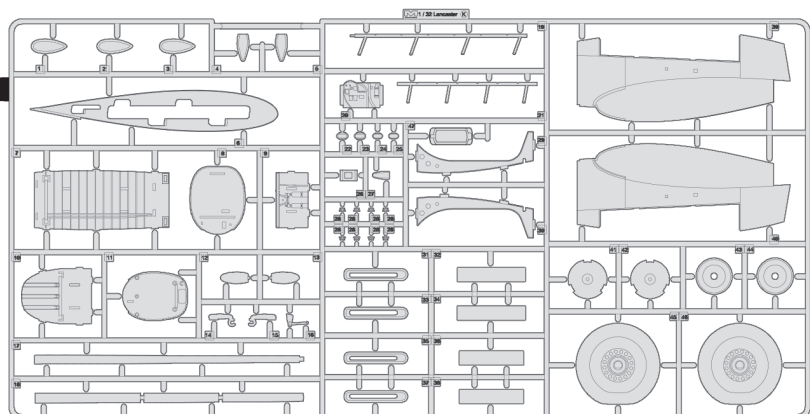
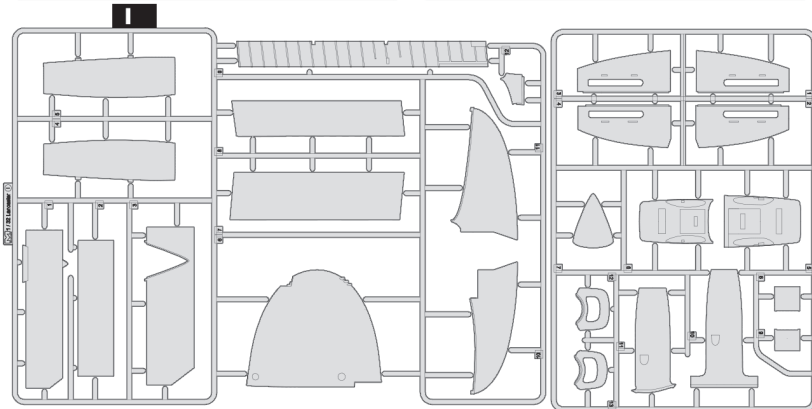
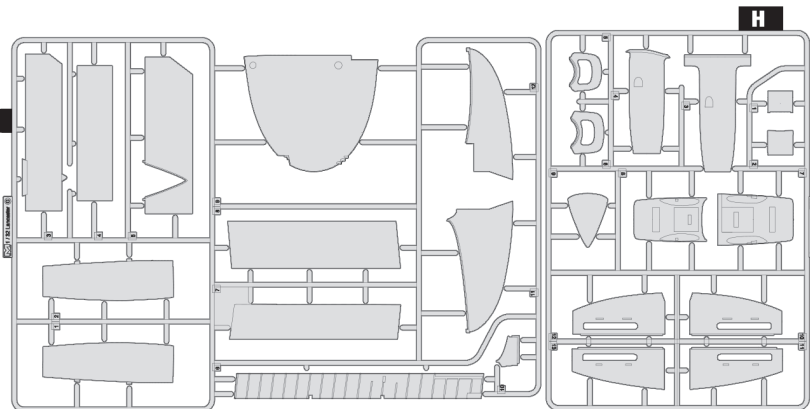
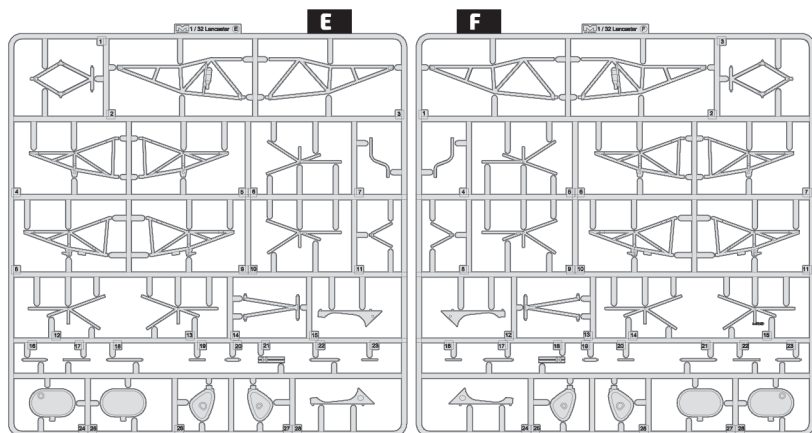
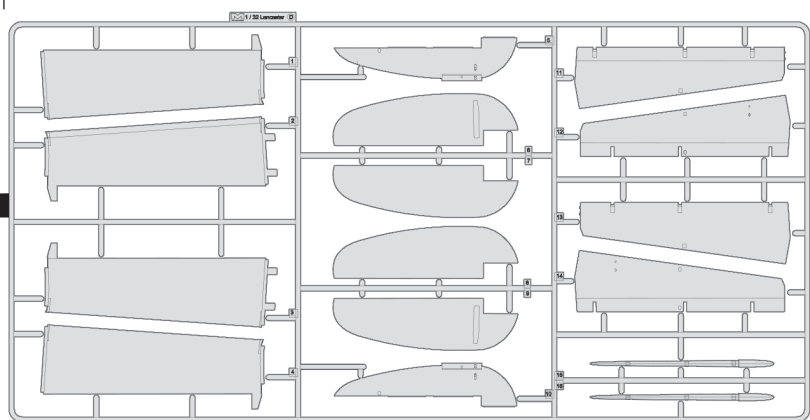
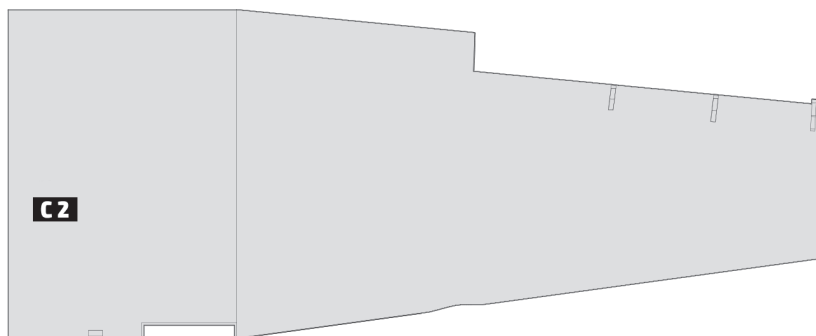
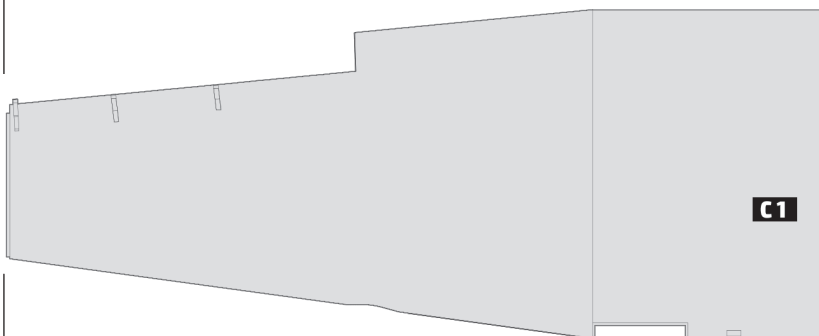
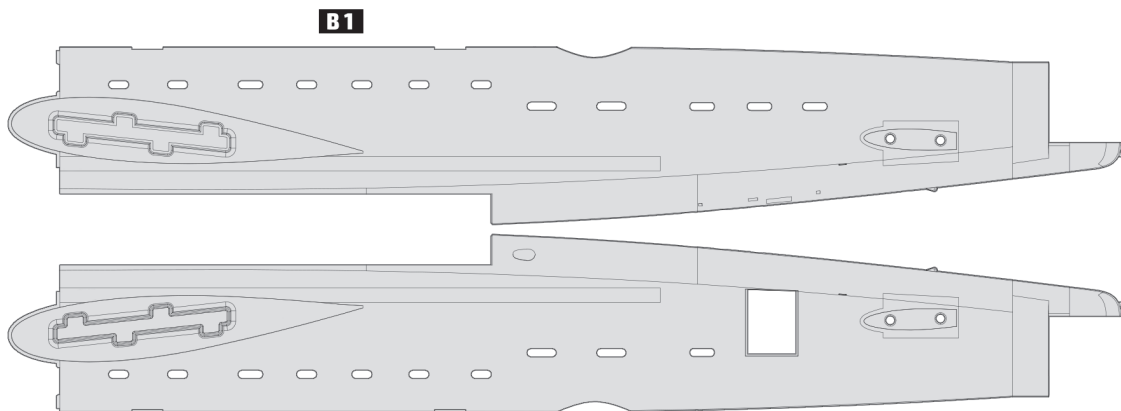
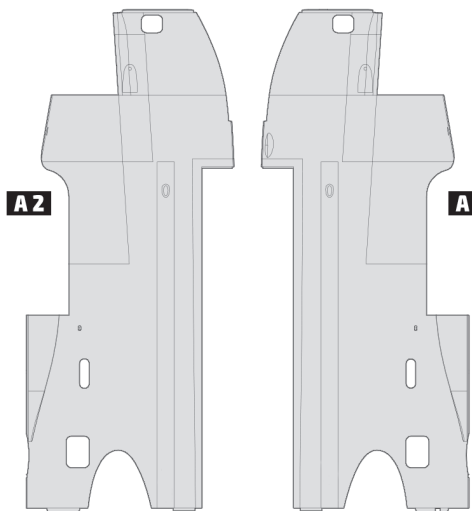

Parts

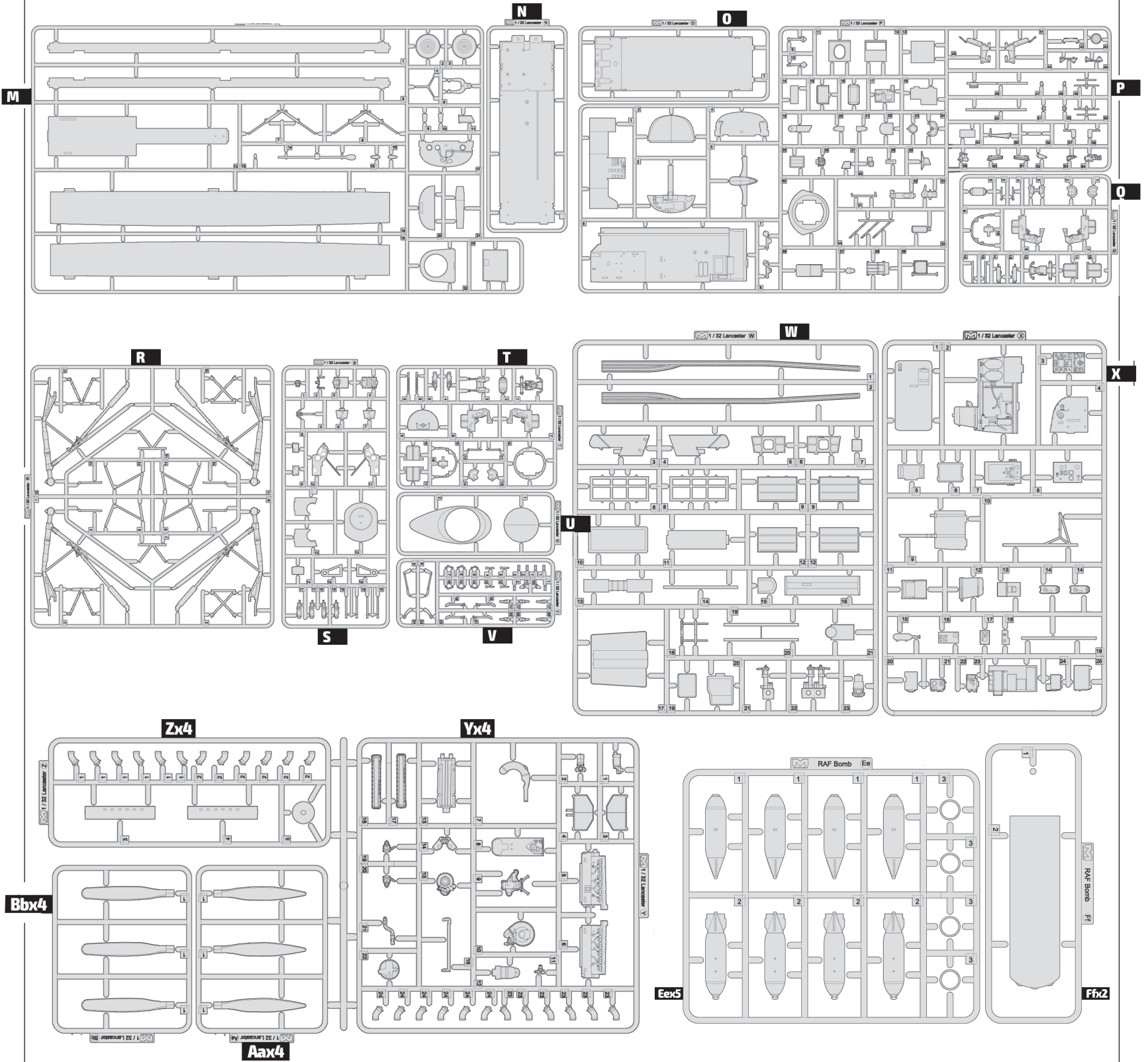

Clear Parts

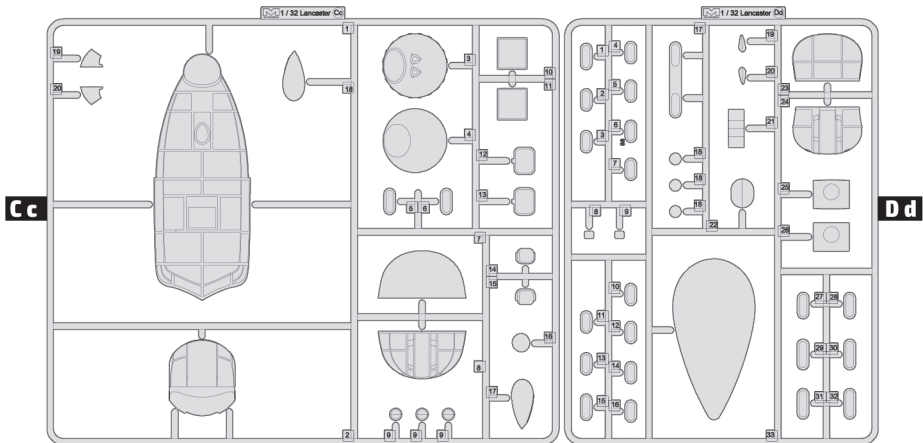
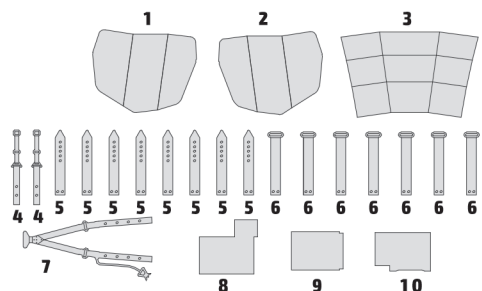

Photo-etched Parts x 1



MARKING

A

B Mk.I, R5868/OL-Q, No.83 Sqn. RAF, Wyton, UK, June 1943

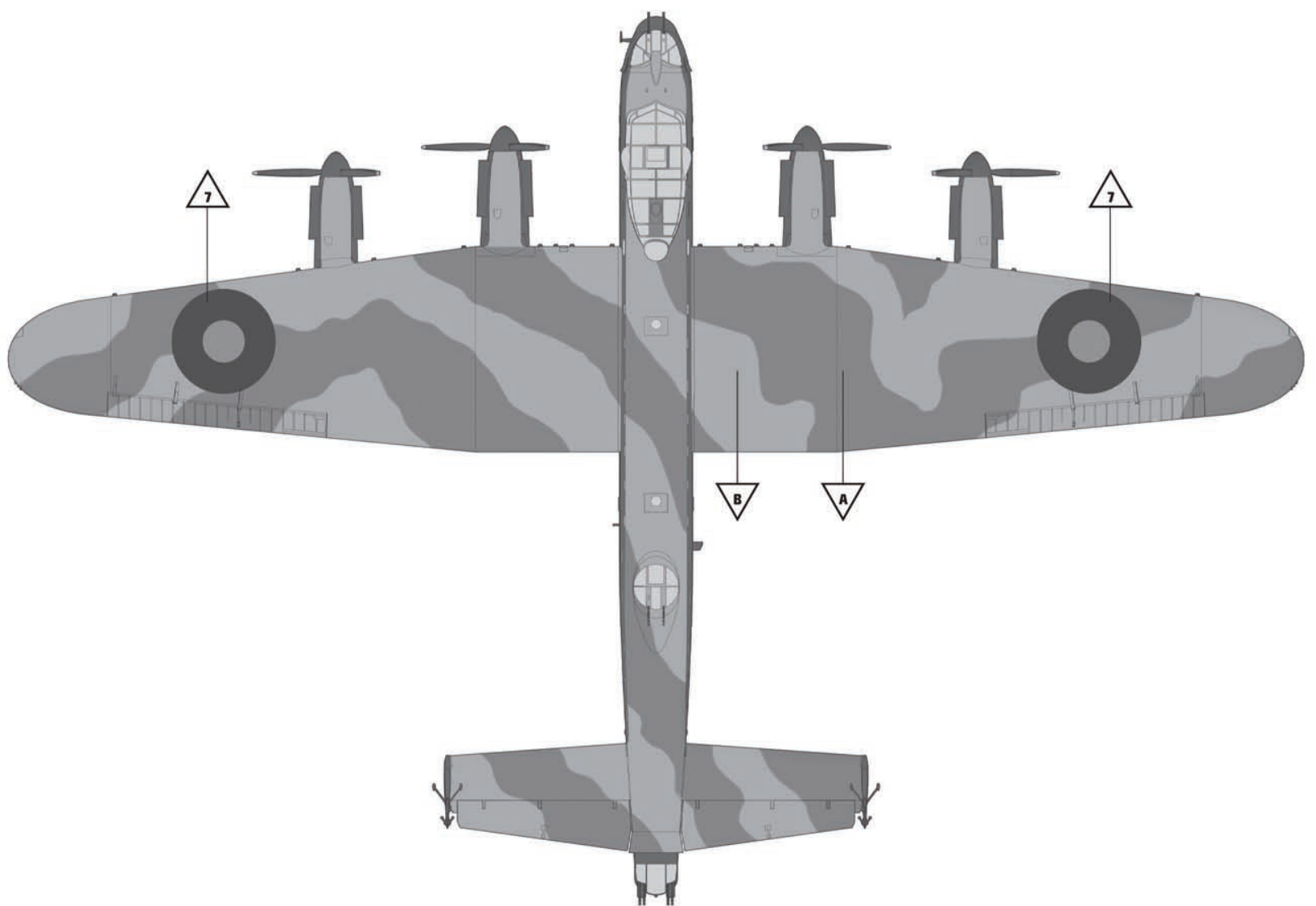
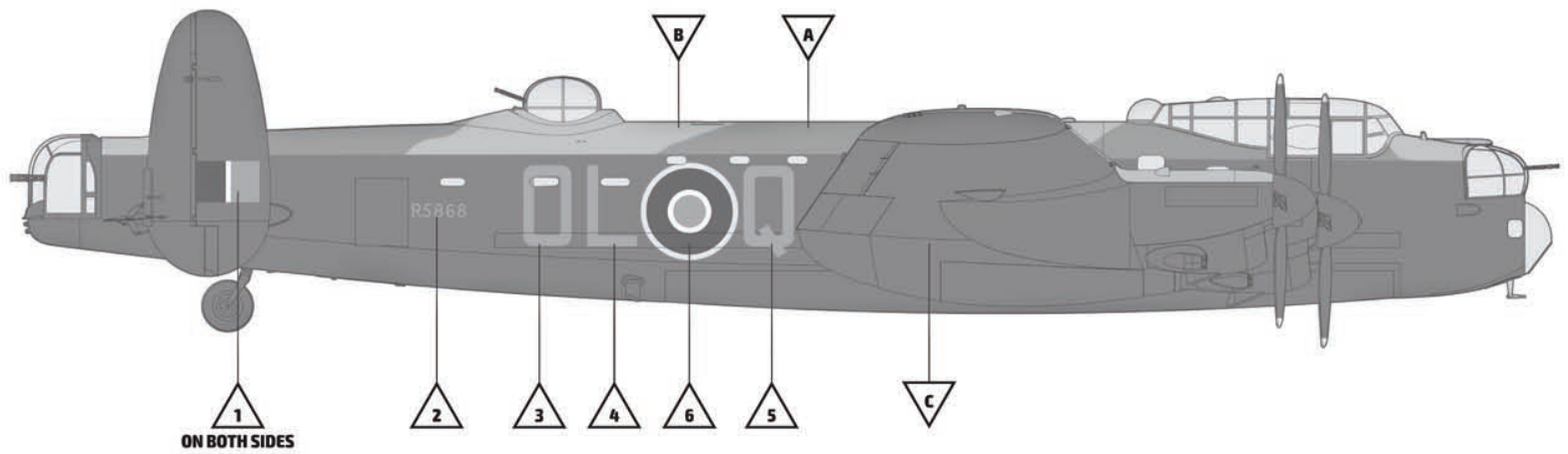

MARKING

A

B Mk.I, R5868/OL-Q, No.83 Sqn. RAF, Wyton, UK, June 1943

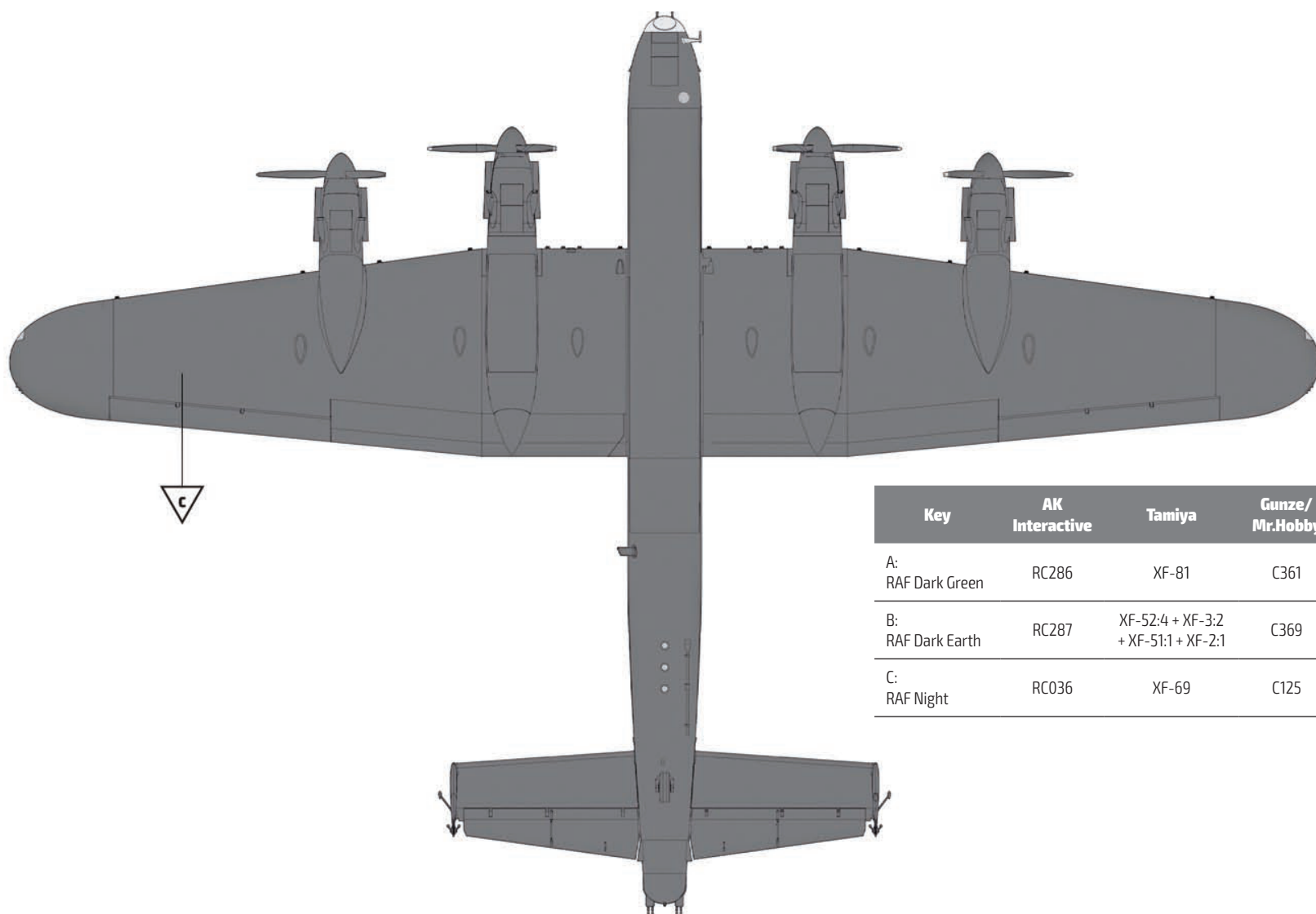
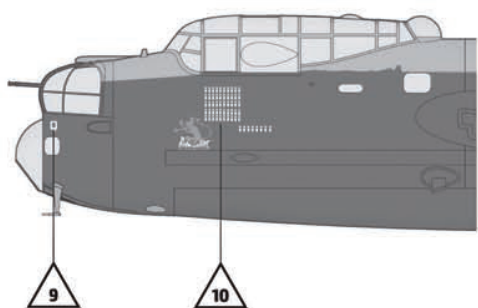
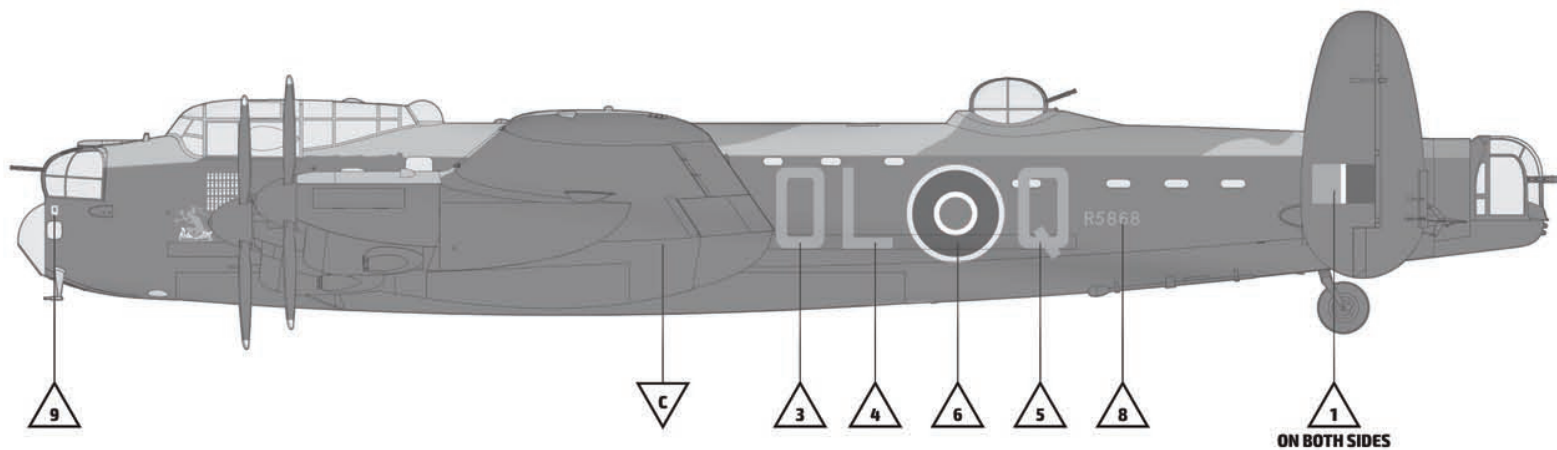

| Key | AK Interactive | Tamiya | Gunze/ Mr.Hobby |
|----------------------|----------------|--|-----------------|
| A: RAF Dark Green | RC286 | XF-81 | C361 |
| B: RAF Dark Earth | RC287 | XF-52:4 + XF-3:2 + XF-51:1 + XF-2:1 | C369 |
| C: RAF Night | RC036 | XF-69 | C125 |

MARKING

B

**B Mk.I, R5868/PO-S, No.467 Sqn. (RAAF), Waddington, UK,
May 1944**

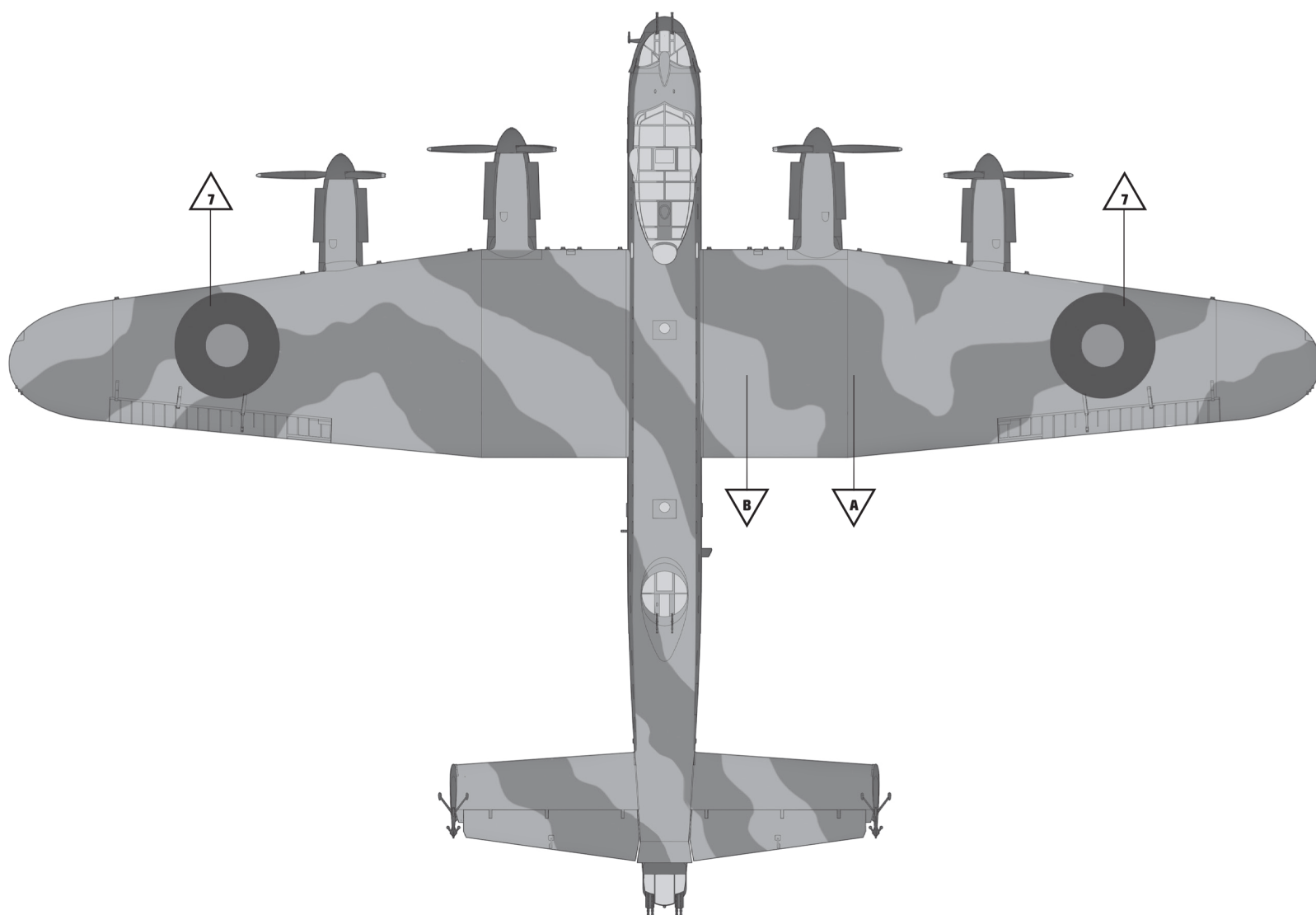
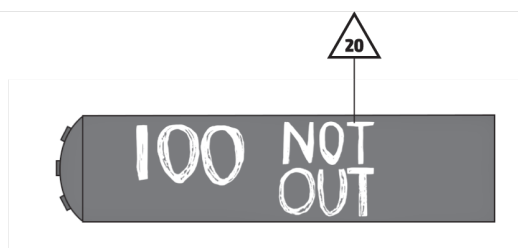
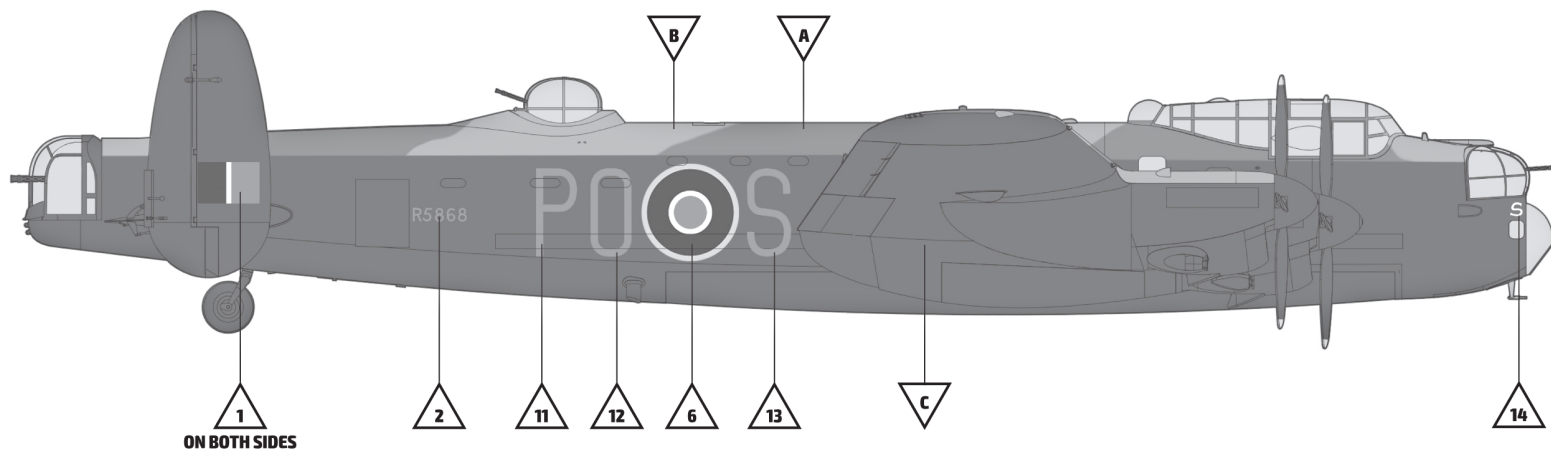

MARKING

B

B Mk.I, R5868/PO-S, No.467 Sqn. (RAAF), Waddington, UK, May 1944

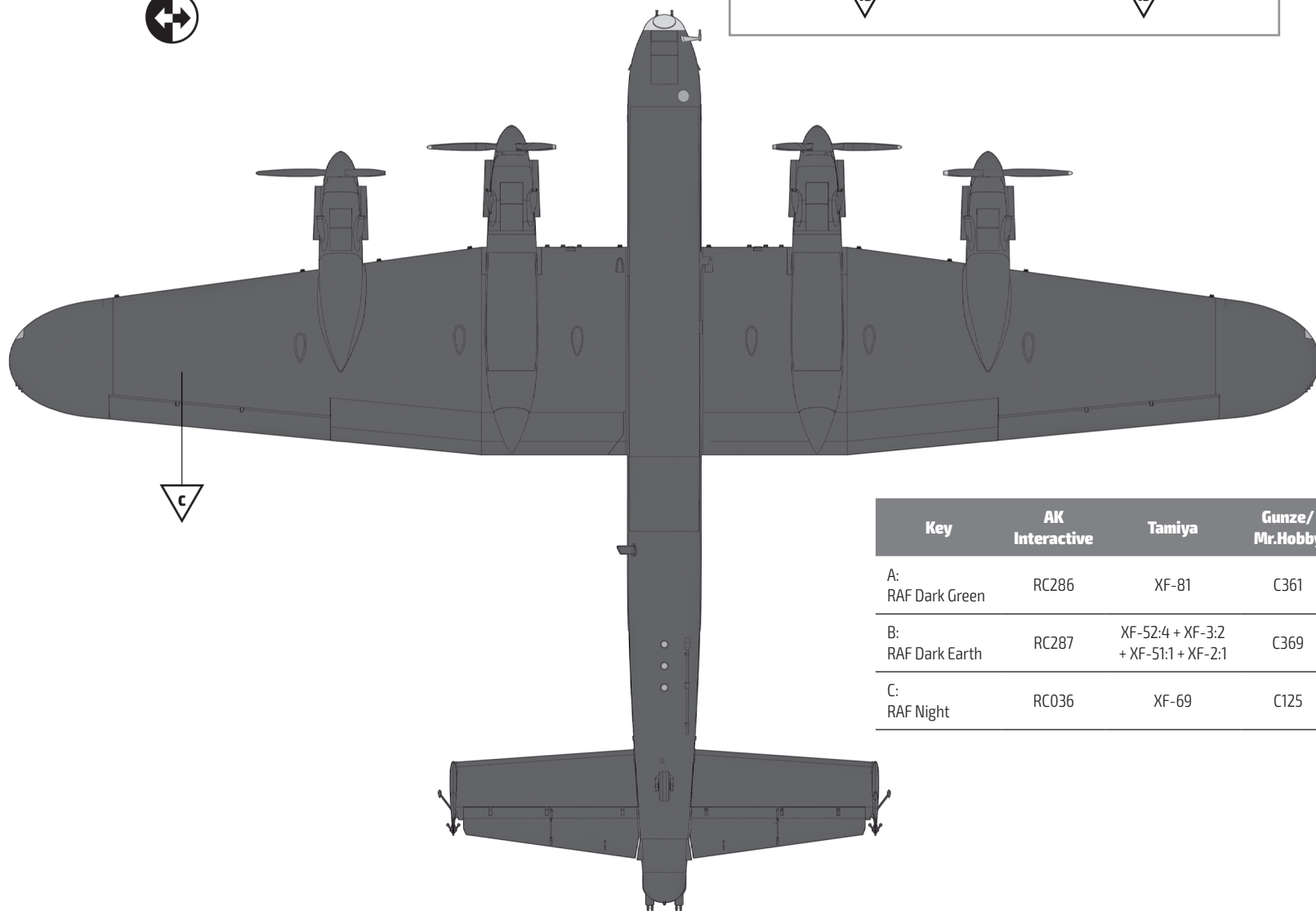
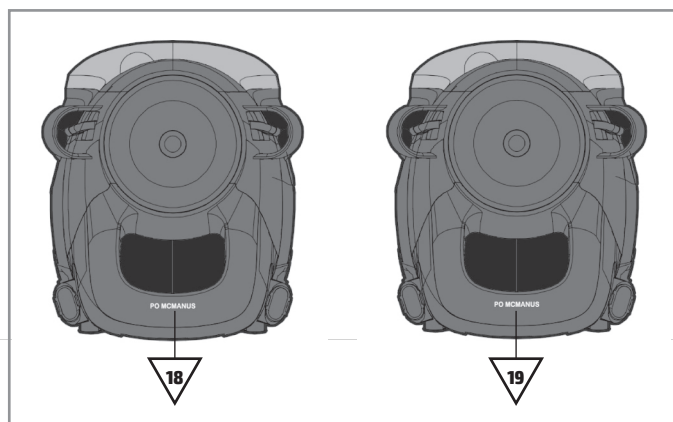
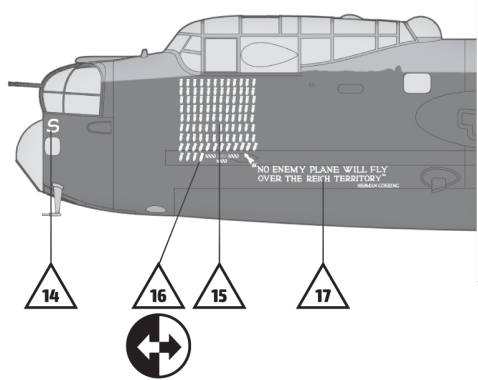
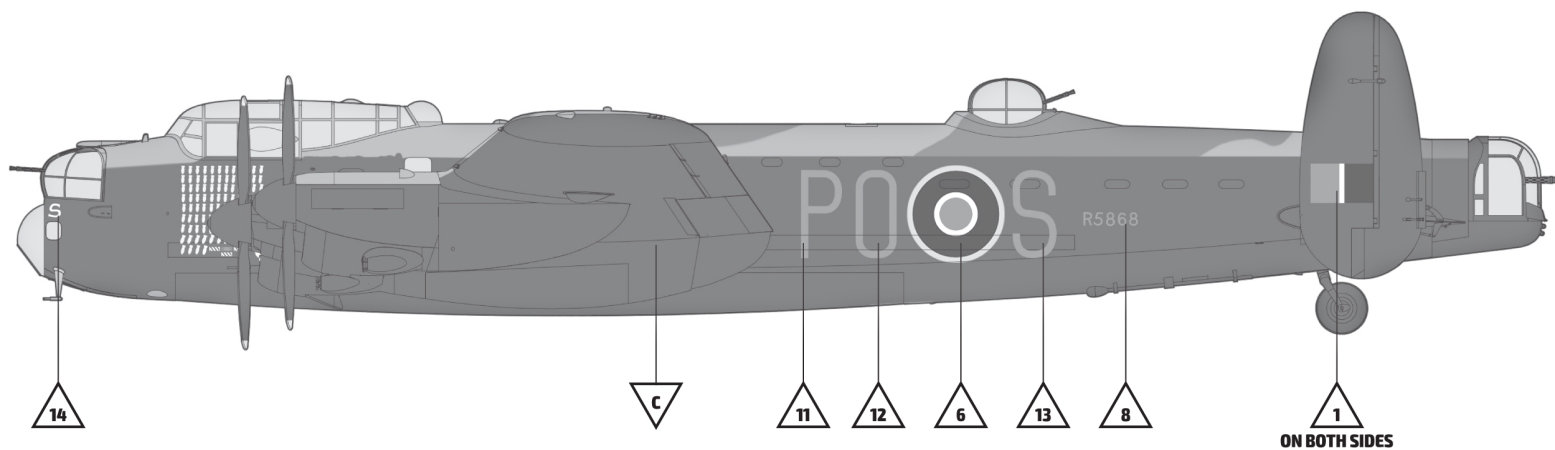

| Key | AK Interactive | Tamiya | Gunze/ Mr.Hobby |
|----------------------|----------------|--|--------------------|
| A: RAF Dark Green | RC286 | XF-81 | C361 |
| B: RAF Dark Earth | RC287 | XF-52:4 + XF-3:2 + XF-51:1 + XF-2:1 | C369 |
| C: RAF Night | RC036 | XF-69 | C125 |

MARKING

C

B Mk.I, W4783/AR-G, No.460 Sqn. (RAAF), Binbrook, UK,
May 1944

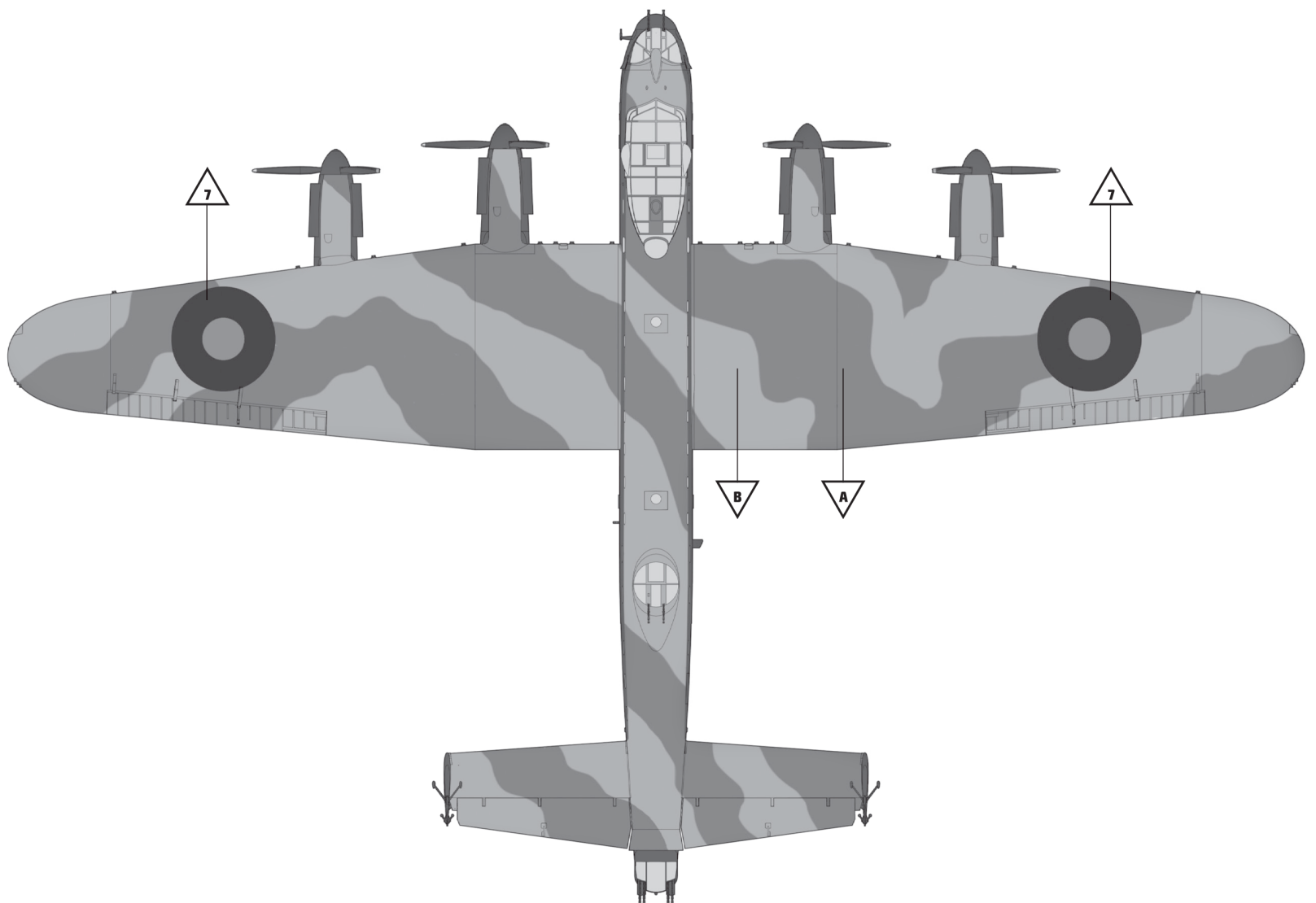
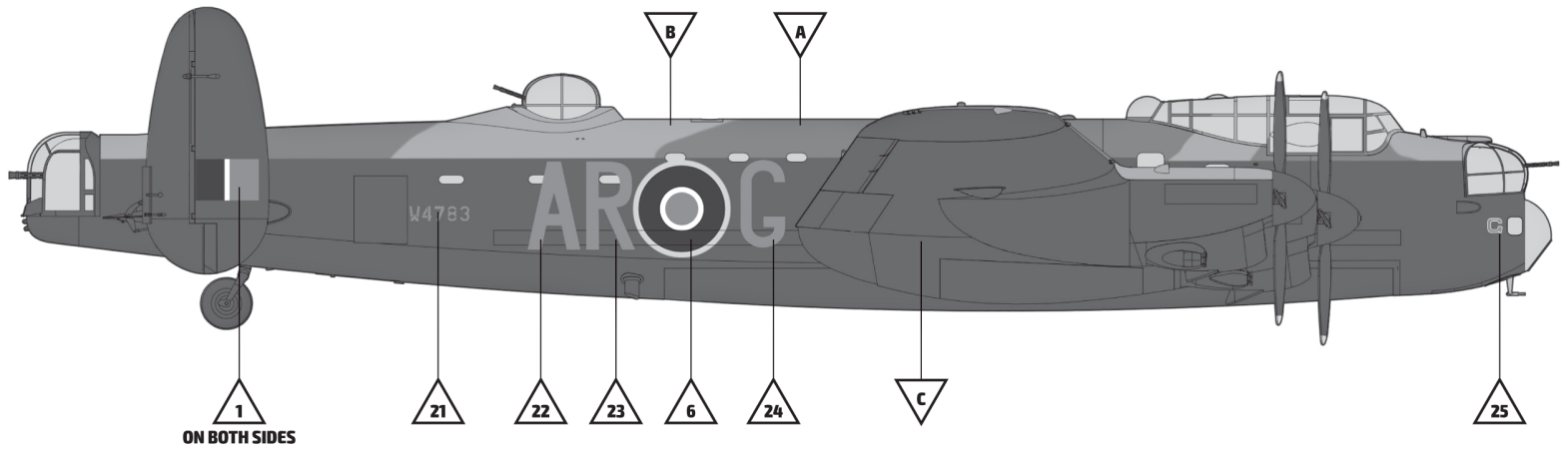

MARKING

C

B Mk.I, W4783/AR-G, No.460 Sqn. (RAAF), Binbrook, UK, May 1944

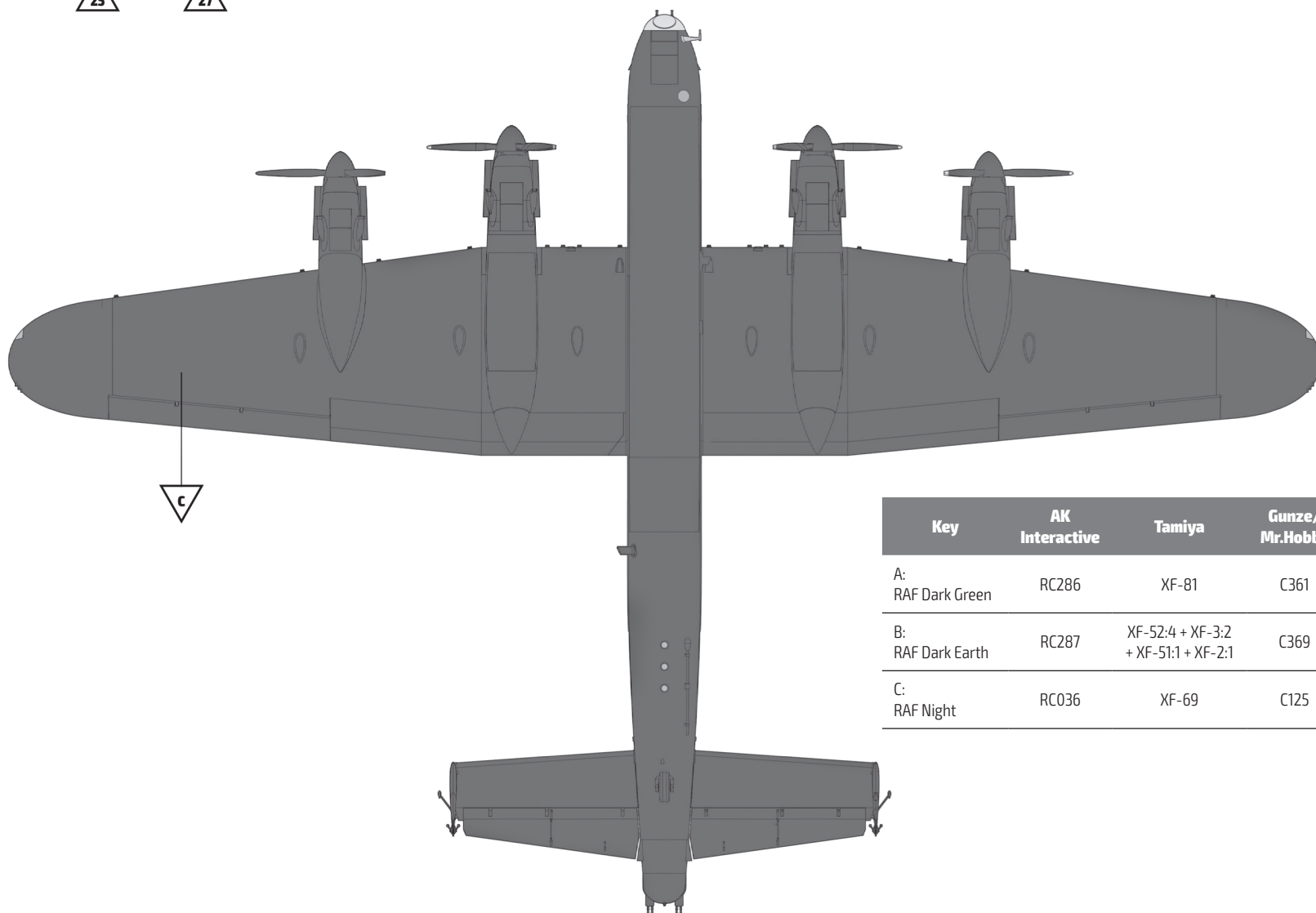
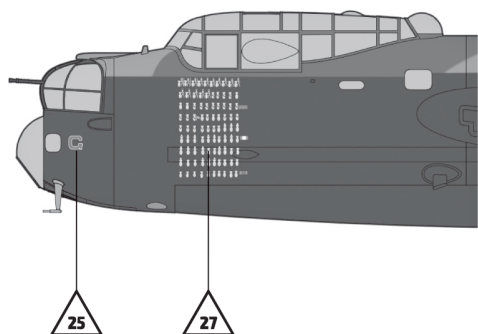
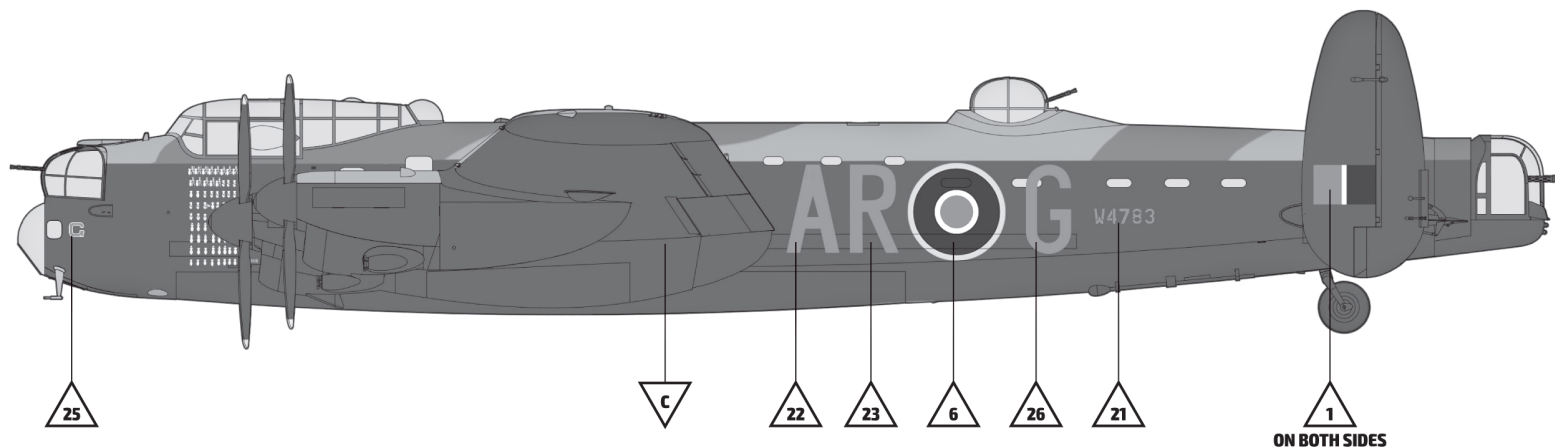

| Key | AK Interactive | Tamiya | Gunze/ Mr.Hobby |
|----------------------|----------------|--|--------------------|
| A: RAF Dark Green | RC286 | XF-81 | C361 |
| B: RAF Dark Earth | RC287 | XF-52:4 + XF-3:2 + XF-51:1 + XF-2:1 | C369 |
| C: RAF Night | RC036 | XF-69 | C125 |

Common Stencils Placement Guide

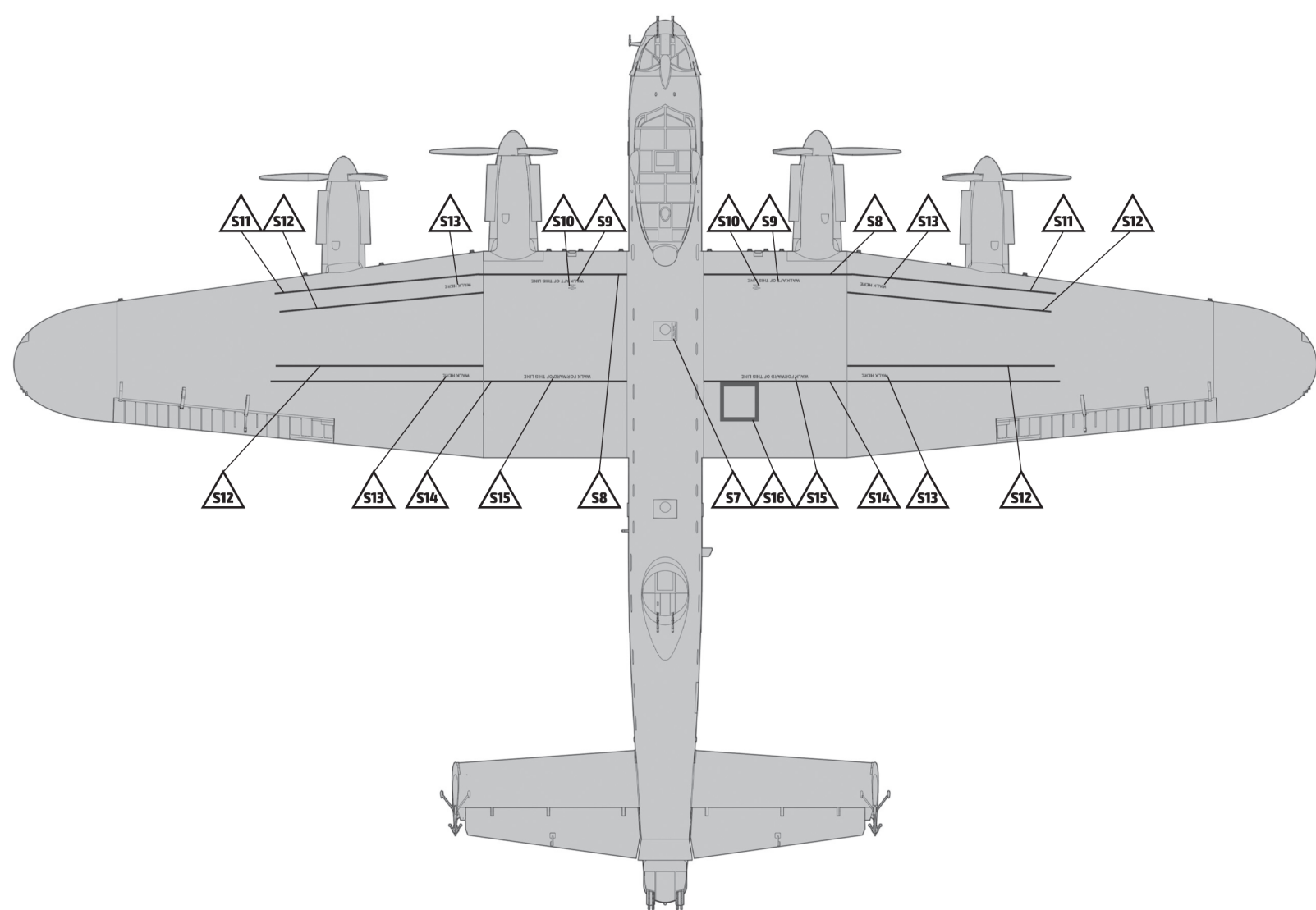
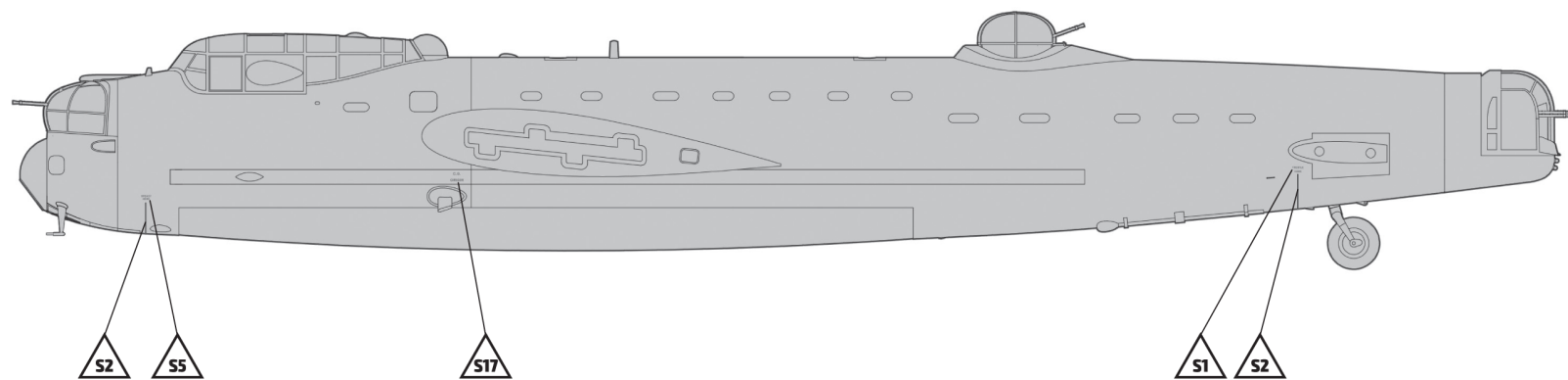

Common Stencils Placement Guide

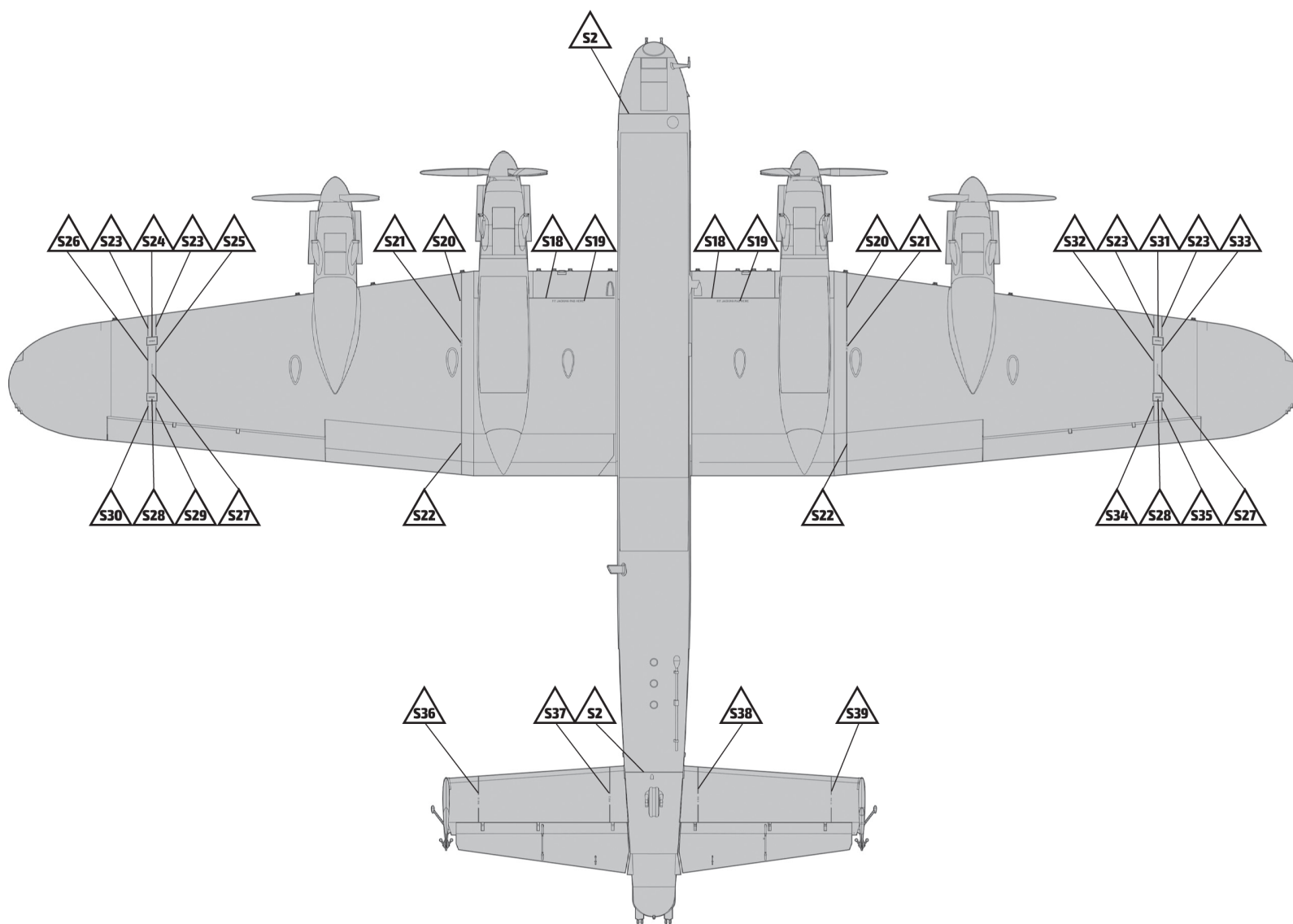
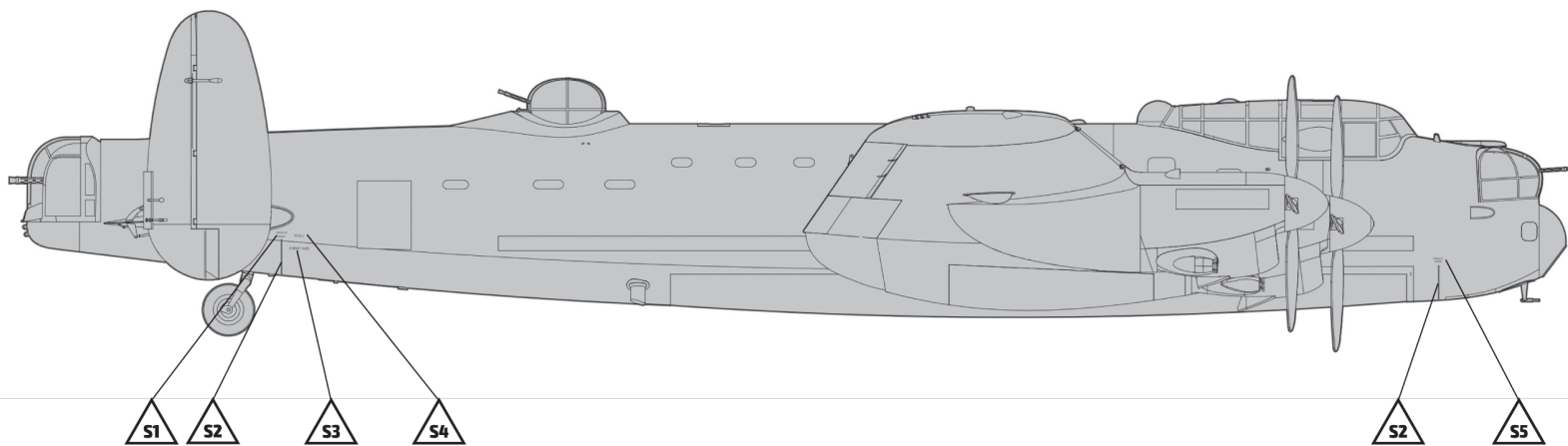

Colour Guide

| Key | AK Interactive | Tamiya | Gunze/Mr.Hobby |
|-----------------------|----------------|-------------------------------------|----------------|
| A: RAF Dark Green | RC286 | XF-81 | C361 |
| B: RAF Dark Earth | RC287 | XF-52:4 + XF-3:2 + XF-51:1 + XF-2:1 | C369 |
| C: RAF Night | RC036 | XF-69 | C125 |
| D: RAF Interior Green | RC293 | XF-71 | C364 |
| E: Dark Green Leather | AK2063 | X-5 | H6 |
| F: Tan | RC019 | XF-78 | H27 |
| G: Flat Yellow | RC008 | XF-3 | H413 |
| H: Flat Red | RC006 | XF-7 | H13 |
| I: Aluminium | AK479 | XF-16 | MC218 |
| J: Gunmetal | RC015 | X-10 | MC214 |
| K: Olive Drab | RC259 | XF-62 | H52 |
| L: Steel | AK476 | XF-56 | MC213 |
| M: Brass | AK475 | X-12 | MC219 |
| N: Flat White | RC004 | XF-2 | H11 |
| O: Rubber Black | RC022 | XF-85 | H77 |

In cooperation with:



www.ak-interactive.com



Large
Scale
Modeller

www.largescalemodeller.com

General kit help/reference: **Large Scale Modeller**

Illustration, manual layout and format: **HK Models, Tomek Wajnkaim & AK-Interactive**

Manual and assistance: **AK-Interactive**

Introductory text: **Cees Broere**

Published & Printed version: **2nd Version**